













TS

4/11/2023

Worklist: 6331

<u>LAB CASE</u>	<u>ITEM</u>	<u>ITEM TYPE</u>	<u>DESCRIPTION</u>	
P2023-0933	1	BCK	Alcohol Analysis	
P2023-0934	1	BCK	Alcohol Analysis	
P2023-0939	2	BCK	Alcohol Analysis	
P2023-0951	1	BCK	Alcohol Analysis	
P2023-0952	1	BCK	Alcohol Analysis	
P2023-0954	1	BCK	Alcohol Analysis	
P2023-0961	1	BCK	Alcohol Analysis	
P2023-0962	1	BCK	Alcohol Analysis	
P2023-0963	1	BCK	Alcohol Analysis	
P2023-0980	1	BCK	Alcohol Analysis	
P2023-0989	1	BCK	Alcohol Analysis	
P2023-1008	1	BCK	Alcohol Analysis	
P2023-1010	1	BCK	Alcohol Analysis	
P2023-1022	1	BCK	Alcohol Analysis	
P2023-1027	1	BCK	Alcohol Analysis	
P2023-1031	1	BCK	Alcohol Analysis	
P2023-1034	1	BCK	Alcohol Analysis	
P2023-1048	1	BCK	Alcohol Analysis	
P2023-1049	1	BCK	Alcohol Analysis	
P2023-1052	1	BCK	Alcohol Analysis	
P2023-1053	1	BCK	Alcohol Analysis	

13

Worklist: 6331

<u>LAB CASE</u>	<u>ITEM</u>	<u>ITEM TYPE</u>	<u>DESCRIPTION</u>
P2023-1054	1	BCK	Alcohol Analysis
P2023-1055	1	BCK	Alcohol Analysis
P2023-1078	1	BCK	Alcohol Analysis
P2023-1085	1	BCK	Alcohol Analysis
P2023-1087	1	BCK	Alcohol Analysis

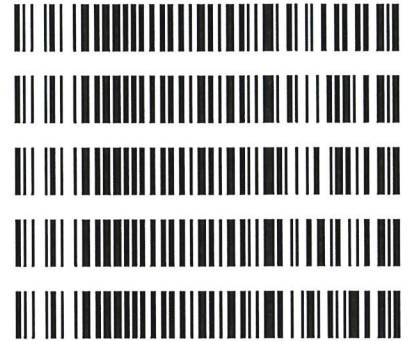

Quantitative Analysis for Ethanol & Qualitative Analysis for Other Volatiles

Analytical Method(s): 1.0

Device: Hamilton MICROLAB Liquid Processor/Dilutor Serial Number: ML600GB9897

Volatiles Quality Assurance Controls Run Date(s): 04/11/2023

Calibration Date: (if different)

Worklist #: 6331

Control level	Expiration	Lot #	Target Value	Acceptable Range	Overall Results
Level 1	Jul-23	1907006	0.0764	0.0688-0.0840	0.0731 g/100cc 0.0791 g/100cc g/100cc
Level 2	Jul-23	1907007	0.2170	0.1953-0.2387	0.2132 g/100cc 0.2236 g/100cc g/100cc
Multi-Component mixture:			Lot #	FN06041902	
Curve Fit:			Column 1	Column 2	0.99988
		Exp:	10/31/2024	0.99997	

Ethanol Calibration Reference Material

Calibrator level	Target Value	Acceptable Range	Column 1	Column 2	Precision	Mean
50	0.050	0.045 - 0.055	0.0508	0.0519	0.0011	0.0513
100	0.100	0.090 - 0.110	0.1002	0.1002	0	0.1002
200	0.200	0.180 - 0.220	0.1990	0.1981	0.0009	0.1985
300	0.300	0.270 - 0.330	0.2989	0.2978	0.0011	0.2983
400	0.400	0.360 - 0.440			0	#DIV/0!
500	0.500	0.450 - 0.550	0.5008	0.5017	0.0009	0.5012

Aqueous Controls

Control level	Target Value	Acceptable Range	Overall Results
80	0.080	0.076 - 0.084	0.081 g/100cc

REVIEWED
By Rachel Cutler at 4:11 pm, Apr 12, 2023

JS

Internal Standard Monitoring Worksheet

Worklist #: 6331 Run Date(s): 04/11/2023

Internal Standard Solution:	Prep Date: 3/6/2023	Exp Date: 9/6/2023
-----------------------------	---------------------	--------------------

Sample Name	Column 1 Value	Column 2 Value
0.080	169877	182217
0.080	170838	183138
QC1	172726	185197
QC1	172192	184683
QC1	180532	192450
QC1	179396	191333
QC1		
QC1		
QC2	166686	177265
QC2	170531	181339
QC2	185077	196989
QC2	180554	192460
QC2		
QC2		

Average	(-)20%	(+)20%
Column 1	174840.9	209809.1
Column 2	186707.1	224048.5



TS

=====
Calibration Table
=====

Laboratory: Pocatello
Instrument Name : G1KG333-Instrument1

<<Data File>>
Method File :Default Project - ALCOHOL_041123_TS.gcm
Batch File :Default Project - BATCH_041123_TS.gcb
Date Acquired :4/11/2023 1:31:45 PM
Date Created :4/11/2023 1:28:17 PM
Date Modified :4/12/2023 7:17:19 AM

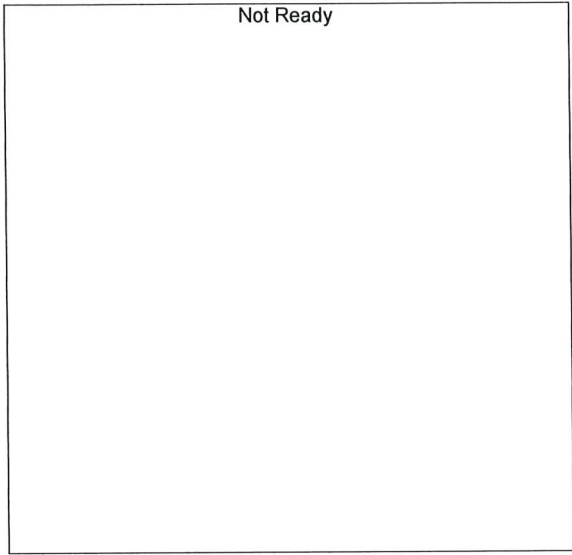

Name : METHANOL
Detector Name: FID1
Function : f(x)=0*x+0
R^2 value= 0
FitType: Linear
ZeroThrough: Not Through

#	Conc.	Area	Std. Conc.	Data File Name
---	-------	------	------------	----------------

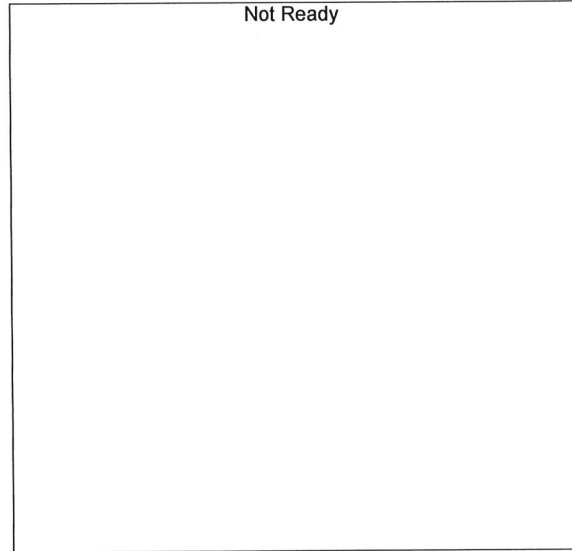

Name : ACETALDEHYDE
Detector Name: FID1
Function : f(x)=0*x+0
R^2 value= 0
FitType: Linear
ZeroThrough: Not Through

#	Conc.	Area	Std. Conc.	Data File Name
---	-------	------	------------	----------------

15

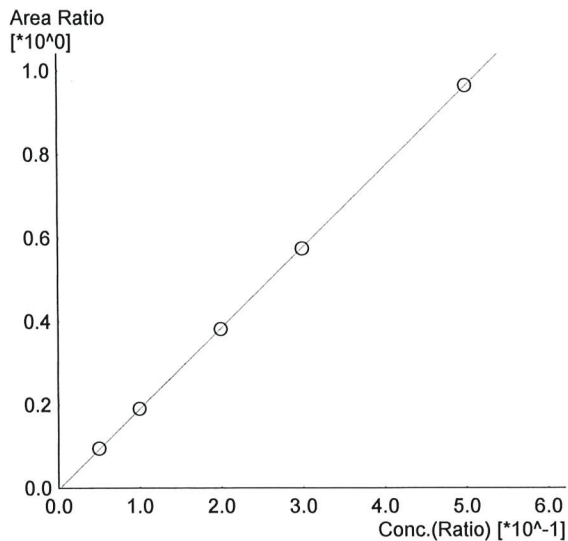

Name : ETHANOL
 Detector Name: FID1
 Function : $f(x)=1.93382*x-0.00426214$
 R² value= 0.9999730
 FitType: Linear
 ZeroThrough: Not Through

#	Conc.	Area	Std. Conc.	Data File Name
1	0.050	15844	0.0508	0.050_4112023_001.gcd
2	0.100	32213	0.1002	0.100_4112023_002.gcd
3	0.200	65730	0.1990	0.200_4112023_003.gcd
4	0.300	98962	0.2989	0.300_4112023_004.gcd
5	0.500	167856	0.5008	0.500_4112023_005.gcd

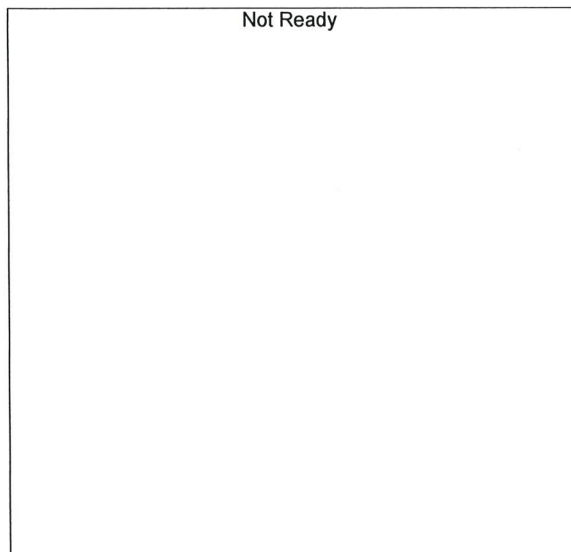

Name : ISOPROPYL ALCOHOL
 Detector Name: FID1
 Function : $f(x)=0*x+0$
 R² value= 0
 FitType: Linear
 ZeroThrough: Not Through

#	Conc.	Area	Std. Conc.	Data File Name
---	-------	------	------------	----------------

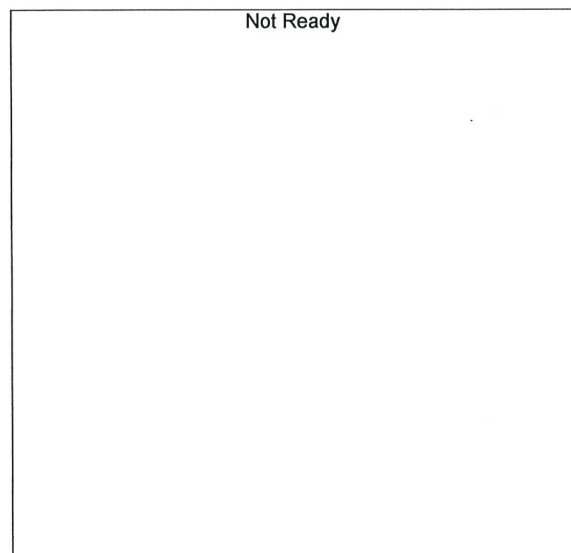

Name : ACETONE
 Detector Name: FID1
 Function : $f(x)=0*x+0$
 R² value= 0
 FitType: Linear
 ZeroThrough: Not Through

#	Conc.	Area	Std. Conc.	Data File Name
---	-------	------	------------	----------------

TS

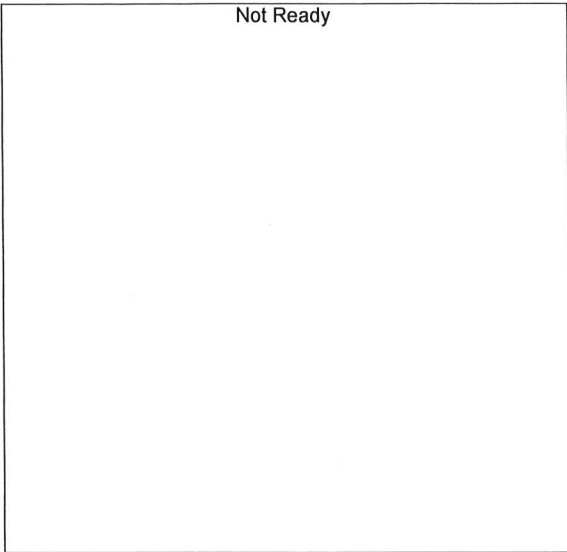

Name : DFE
Detector Name: FID1
Function : $f(x)=0*x+0$
R² value= 0
FitType: Linear
ZeroThrough: Not Through

#	Conc.	Area	Std. Conc.	Data File Name
---	-------	------	------------	----------------



Name : TFE
Detector Name: FID1
Function : $f(x)=0*x+0$
R² value= 0
FitType: Linear
ZeroThrough: Not Through

#	Conc.	Area	Std. Conc.	Data File Name
---	-------	------	------------	----------------

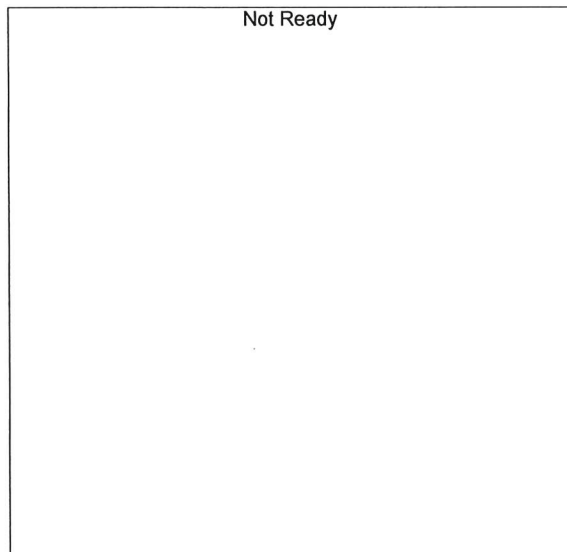

Name : ACETALDEHYDE
Detector Name: FID2
Function : $f(x)=0*x+0$
R² value= 0
FitType: Linear
ZeroThrough: Not Through

#	Conc.	Area	Std. Conc.	Data File Name
---	-------	------	------------	----------------

13



Name : METHANOL
 Detector Name: FID2
 Function : $f(x)=0*x+0$
 R² value= 0
 FitType: Linear
 ZeroThrough: Not Through

#	Conc.	Area	Std. Conc.	Data File Name
---	-------	------	------------	----------------

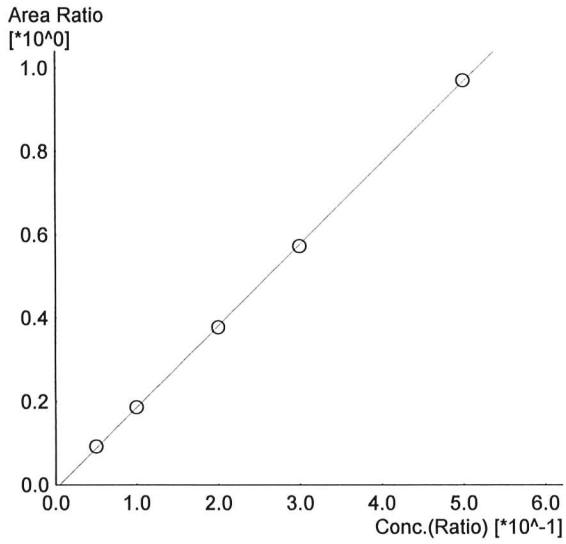

Name : ETHANOL
 Detector Name: FID2
 Function : $f(x)=1.95471*x-0.00975647$
 R² value= 0.9998821
 FitType: Linear
 ZeroThrough: Not Through

#	Conc.	Area	Std. Conc.	Data File Name
1	0.050	16561	0.0519	0.050_4112023_001.gcd
2	0.100	33869	0.1002	0.100_4112023_002.gcd
3	0.200	69714	0.1981	0.200_4112023_003.gcd
4	0.300	105482	0.2978	0.300_4112023_004.gcd
5	0.500	180265	0.5017	0.500_4112023_005.gcd



Name : ACETONE
 Detector Name: FID2
 Function : $f(x)=0*x+0$
 R² value= 0
 FitType: Linear
 ZeroThrough: Not Through

#	Conc.	Area	Std. Conc.	Data File Name
---	-------	------	------------	----------------

TS



Name : ISOPROPYL ALCOHOL
Detector Name: FID2
Function : $f(x)=0*x+0$
R^2 value= 0
FitType: Linear
ZeroThrough: Not Through

#	Conc.	Area	Std. Conc.	Data File Name
---	-------	------	------------	----------------



Name : DFE
Detector Name: FID2
Function : $f(x)=0*x+0$
R^2 value= 0
FitType: Linear
ZeroThrough: Not Through

#	Conc.	Area	Std. Conc.	Data File Name
---	-------	------	------------	----------------



Name : TFE
Detector Name: FID2
Function : $f(x)=0*x+0$
R^2 value= 0
FitType: Linear
ZeroThrough: Not Through

#	Conc.	Area	Std. Conc.	Data File Name
---	-------	------	------------	----------------

B

Sample Name : 0.050
 Vial # : 1
 Data Filename : 0.050_4112023_001.gcd
 Method Filename : ALCOHOL_041123_TS.gcm
 Batch Filename : BATCH_041123_TS.gcb
 Date Acquired : 4/11/2023 12:53:39 PM
 Date Processed : 4/12/2023 7:17:06 AM
 Default Project - G1KG333-Instrument1 - ALCOHOL_041123_TS.gcm

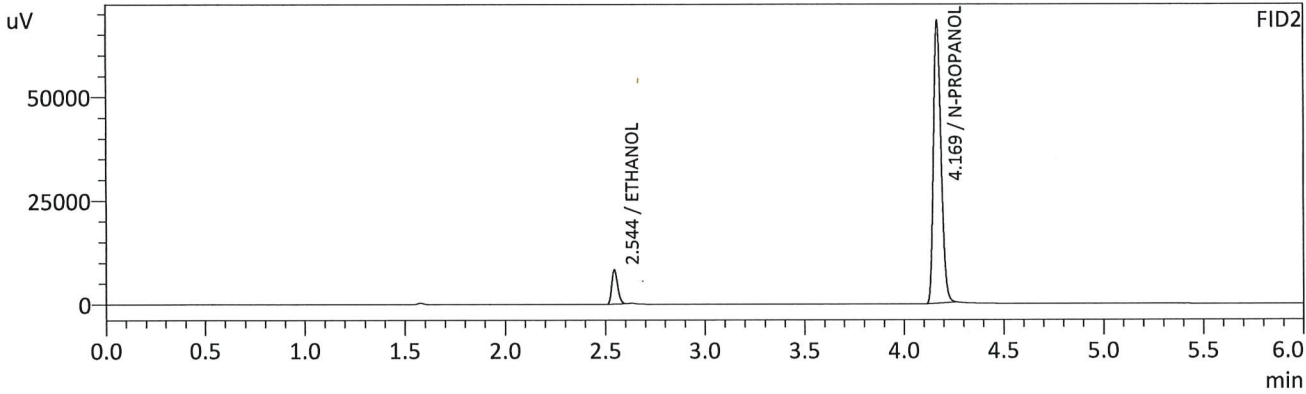
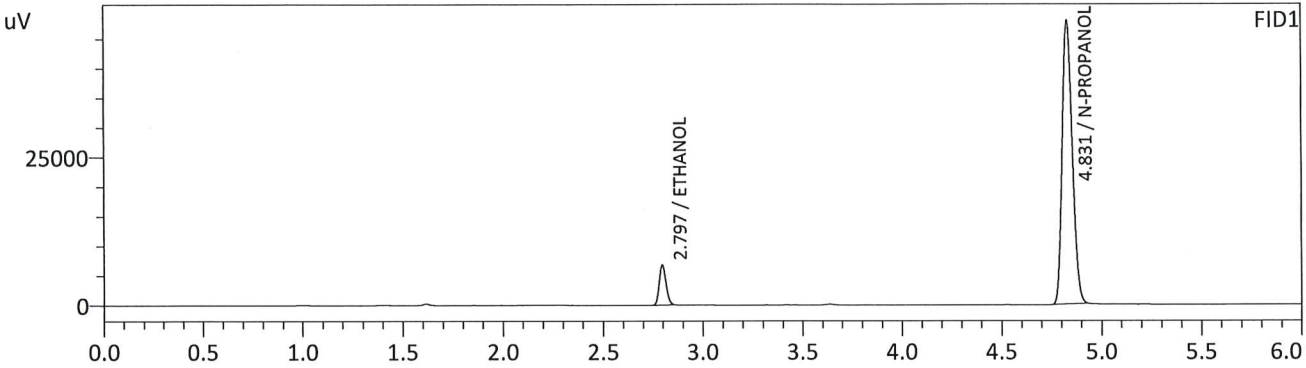

FID1

Name	Conc.	Unit	Area	Height
METHANOL	--	g/100cc	--	--
ACETALDEHYDE	--	g/100cc	--	--
ETHANOL	0.0508	g/100cc	15844	6743
ISOPROPYL ALCOHOL	--	g/100cc	--	--
ACETONE	--	g/100cc	--	--
N-PROPANOL	0.0000	g/100cc	168413	47785
DFE	--	g/100cc	--	--
TFE	--	g/100cc	--	--

FID2

Name	Conc.	Unit	Area	Height
ACETALDEHYDE	--	g/100cc	--	--
METHANOL	--	g/100cc	--	--
ETHANOL	0.0519	g/100cc	16561	8134
ACETONE	--	g/100cc	--	--
ISOPROPYL ALCOHOL	--	g/100cc	--	--
N-PROPANOL	0.0000	g/100cc	180491	67988
DFE	--	g/100cc	--	--
TFE	--	g/100cc	--	--

TS

Sample Name : 0.100
 Vial # : 2
 Data Filename : 0.100_4112023_002.gcd
 Method Filename : ALCOHOL_041123_TS.gcm
 Batch Filename : BATCH_041123_TS.gcb
 Date Acquired : 4/11/2023 1:03:08 PM
 Date Processed : 4/12/2023 7:17:10 AM
 Default Project - G1KG333-Instrument1 - ALCOHOL_041123_TS.gcm

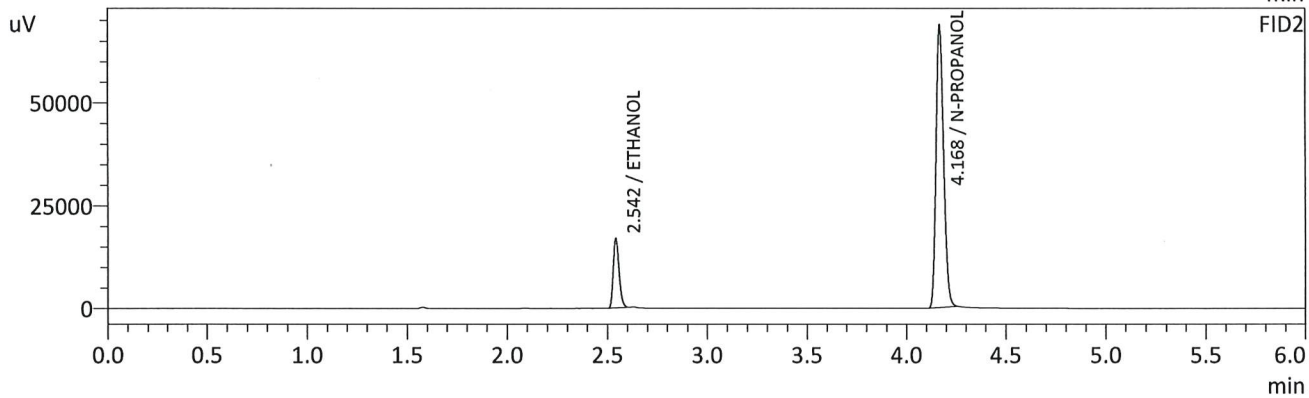
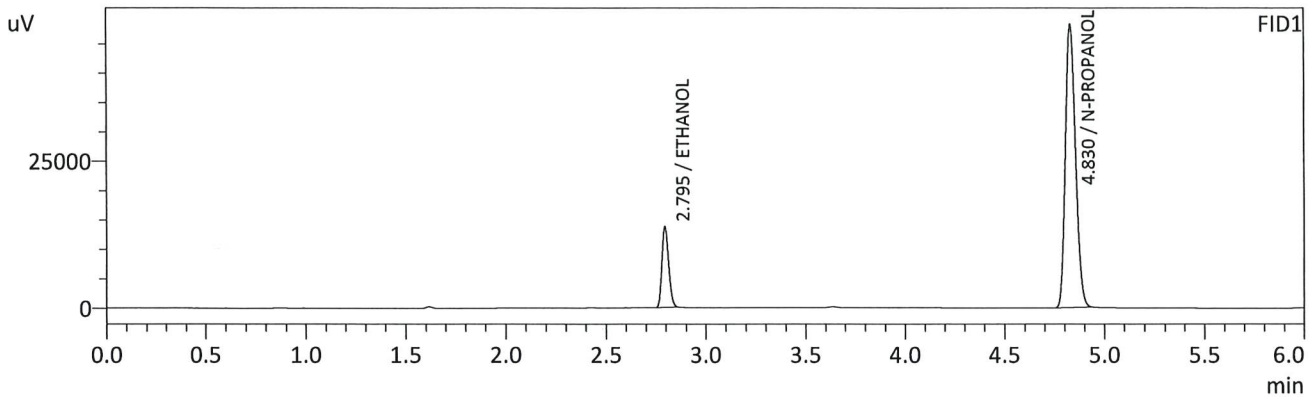

FID1

Name	Conc.	Unit	Area	Height
METHANOL	--	g/100cc	--	--
ACETALDEHYDE	--	g/100cc	--	--
ETHANOL	0.1002	g/100cc	32213	13705
ISOPROPYL ALCOHOL	--	g/100cc	--	--
ACETONE	--	g/100cc	--	--
N-PROPANOL	0.0000	g/100cc	169883	48171
DFE	--	g/100cc	--	--
TFE	--	g/100cc	--	--

FID2

Name	Conc.	Unit	Area	Height
ACETALDEHYDE	--	g/100cc	--	--
METHANOL	--	g/100cc	--	--
ETHANOL	0.1002	g/100cc	33869	16867
ACETONE	--	g/100cc	--	--
ISOPROPYL ALCOHOL	--	g/100cc	--	--
N-PROPANOL	0.0000	g/100cc	181819	68285
DFE	--	g/100cc	--	--
TFE	--	g/100cc	--	--

B

Sample Name : 0.200
 Vial # : 3
 Data Filename : 0.200_4112023_003.gcd
 Method Filename : ALCOHOL_041123_TS.gcm
 Batch Filename : BATCH_041123_TS.gcb
 Date Acquired : 4/11/2023 1:12:30 PM
 Date Processed : 4/12/2023 7:17:13 AM
 Default Project - G1KG333-Instrument1 - ALCOHOL_041123_TS.gcm

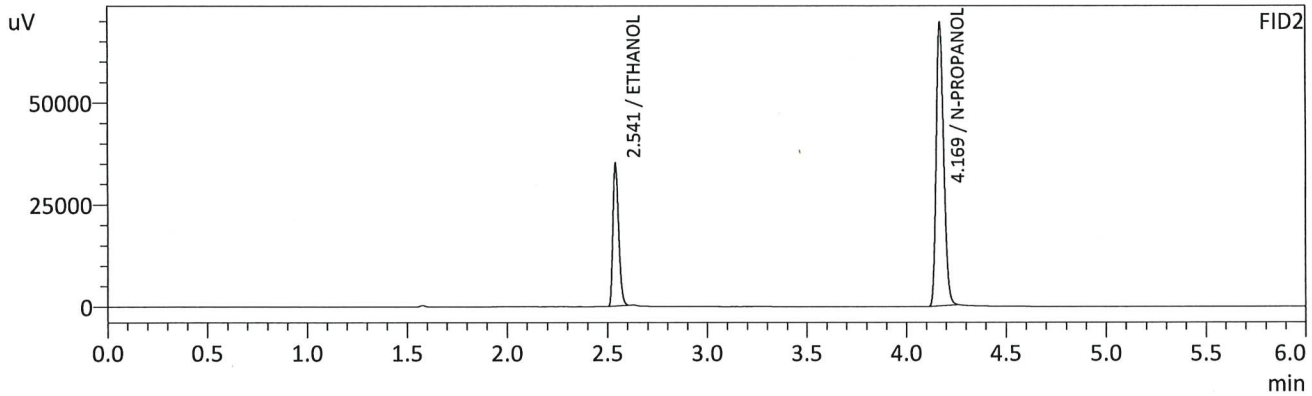
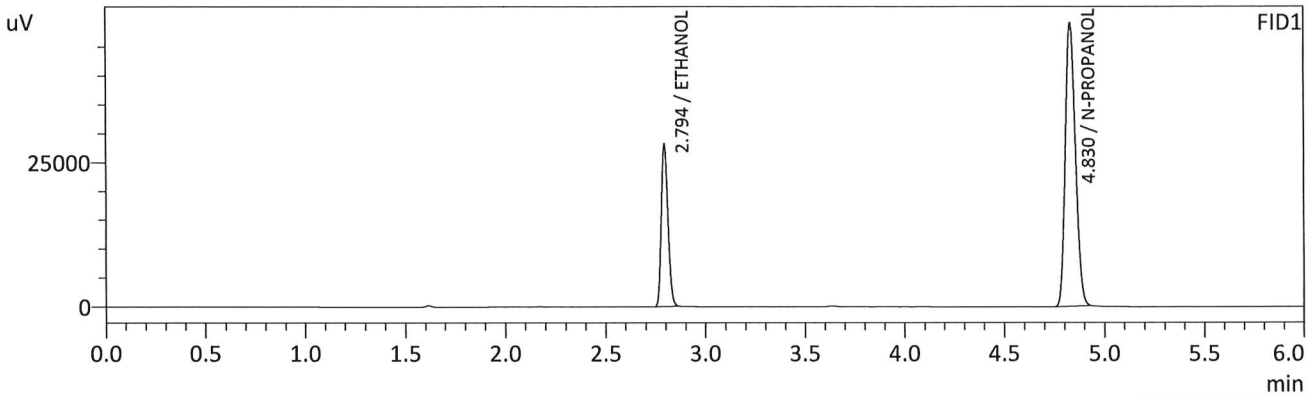

FID1

Name	Conc.	Unit	Area	Height
METHANOL	--	g/100cc	--	--
ACETALDEHYDE	--	g/100cc	--	--
ETHANOL	0.1990	g/100cc	65730	28099
ISOPROPYL ALCOHOL	--	g/100cc	--	--
ACETONE	--	g/100cc	--	--
N-PROPANOL	0.0000	g/100cc	172661	48838
DFE	--	g/100cc	--	--
TFE	--	g/100cc	--	--

FID2

Name	Conc.	Unit	Area	Height
ACETALDEHYDE	--	g/100cc	--	--
METHANOL	--	g/100cc	--	--
ETHANOL	0.1981	g/100cc	69714	34991
ACETONE	--	g/100cc	--	--
ISOPROPYL ALCOHOL	--	g/100cc	--	--
N-PROPANOL	0.0000	g/100cc	184628	69402
DFE	--	g/100cc	--	--
TFE	--	g/100cc	--	--

B

Sample Name : 0.300
 Vial # : 4
 Data Filename : 0.300_4112023_004.gcd
 Method Filename : ALCOHOL_041123_TS.gcm
 Batch Filename : BATCH_041123_TS.gcb
 Date Acquired : 4/11/2023 1:22:14 PM
 Date Processed : 4/12/2023 7:17:16 AM
 Default Project - G1KG333-Instrument1 - ALCOHOL_041123_TS.gcm

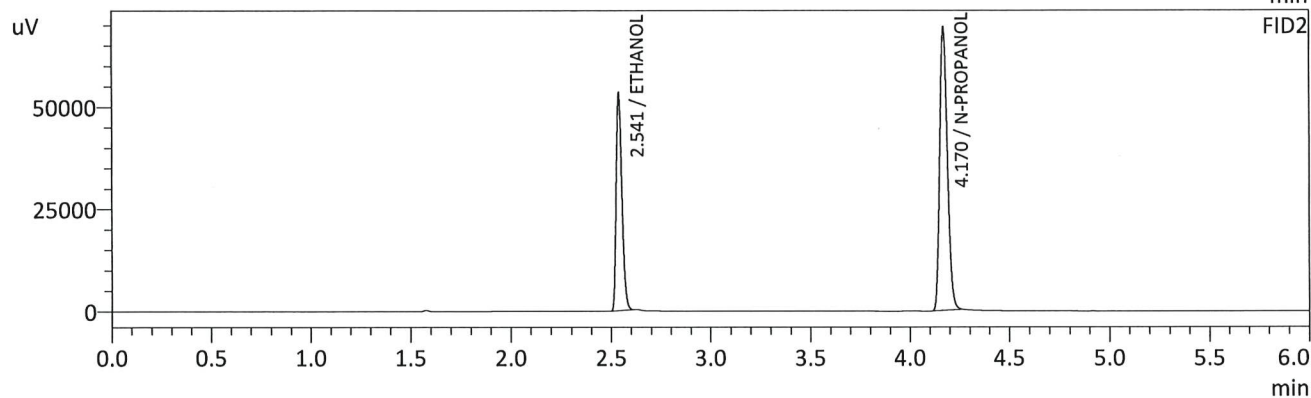
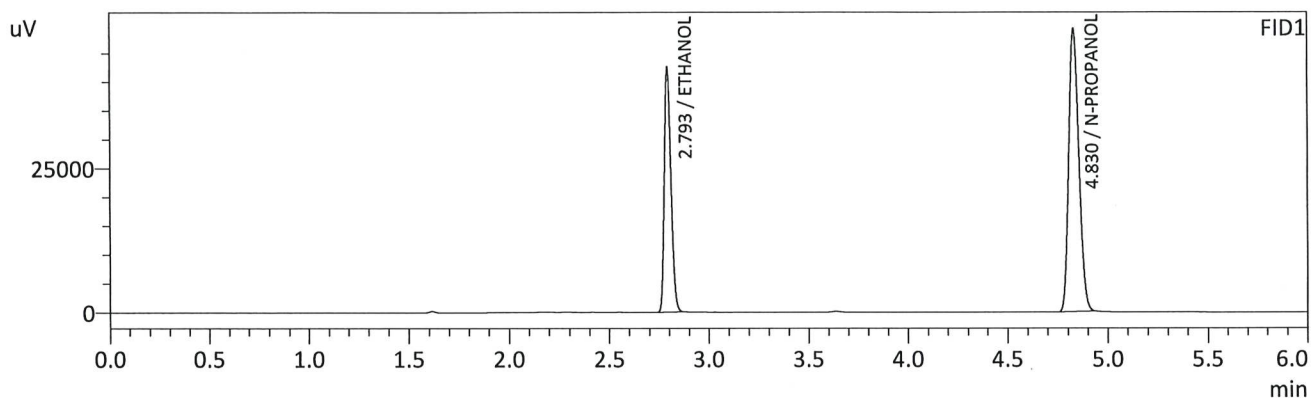

FID1

Name	Conc.	Unit	Area	Height
METHANOL	--	g/100cc	--	--
ACETALDEHYDE	--	g/100cc	--	--
ETHANOL	0.2989	g/100cc	98962	42451
ISOPROPYL ALCOHOL	--	g/100cc	--	--
ACETONE	--	g/100cc	--	--
N-PROPANOL	0.0000	g/100cc	172437	48858
DFE	--	g/100cc	--	--
TFE	--	g/100cc	--	--

FID2

Name	Conc.	Unit	Area	Height
ACETALDEHYDE	--	g/100cc	--	--
METHANOL	--	g/100cc	--	--
ETHANOL	0.2978	g/100cc	105482	53148
ACETONE	--	g/100cc	--	--
ISOPROPYL ALCOHOL	--	g/100cc	--	--
N-PROPANOL	0.0000	g/100cc	184277	69232
DFE	--	g/100cc	--	--
TFE	--	g/100cc	--	--

TS

Sample Name : 0.500
 Vial # : 5
 Data Filename : 0.500_4112023_005.gcd
 Method Filename : ALCOHOL_041123_TS.gcm
 Batch Filename : BATCH_041123_TS.gcb
 Date Acquired : 4/11/2023 1:31:45 PM
 Date Processed : 4/12/2023 7:17:19 AM
 Default Project - G1KG333-Instrument1 - ALCOHOL_041123_TS.gcm

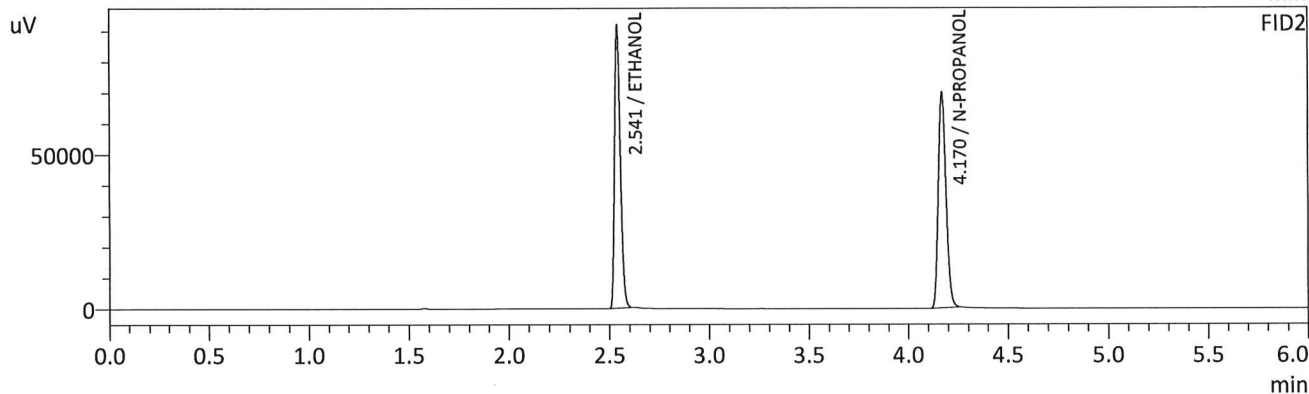
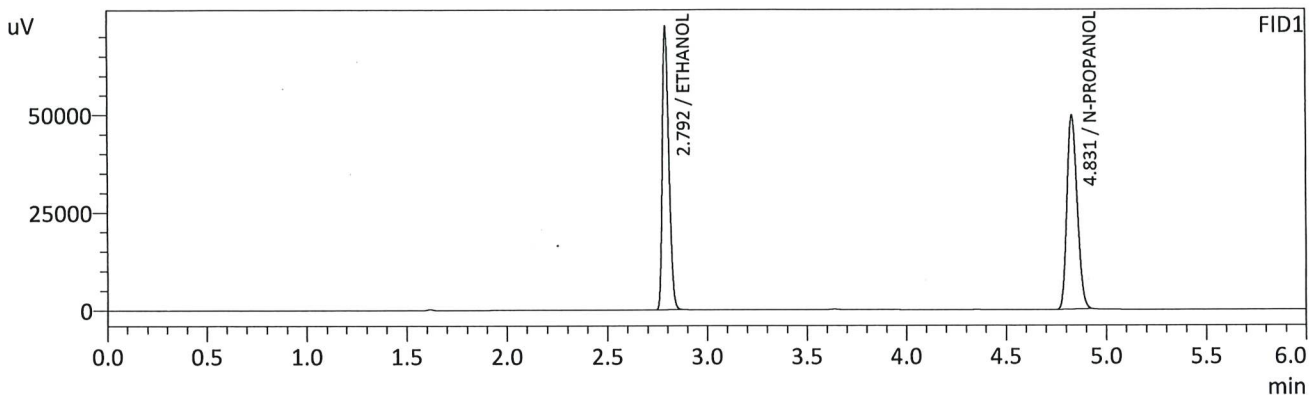

FID1

Name	Conc.	Unit	Area	Height
METHANOL	--	g/100cc	--	--
ACETALDEHYDE	--	g/100cc	--	--
ETHANOL	0.5008	g/100cc	167856	72210
ISOPROPYL ALCOHOL	--	g/100cc	--	--
ACETONE	--	g/100cc	--	--
N-PROPANOL	0.0000	g/100cc	174071	49382
DFE	--	g/100cc	--	--
TFE	--	g/100cc	--	--

FID2

Name	Conc.	Unit	Area	Height
ACETALDEHYDE	--	g/100cc	--	--
METHANOL	--	g/100cc	--	--
ETHANOL	0.5017	g/100cc	180265	91257
ACETONE	--	g/100cc	--	--
ISOPROPYL ALCOHOL	--	g/100cc	--	--
N-PROPANOL	0.0000	g/100cc	185632	69793
DFE	--	g/100cc	--	--
TFE	--	g/100cc	--	--

15

Sample Name : INT STD BLK 1
 Vial # : 6
 Data Filename : INT STD BLK 1_4112023_006.gcd
 Method Filename : ALCOHOL_041123_TS.gcm
 Batch Filename : BATCH_041123_TS.gcb
 Date Acquired : 4/11/2023 1:41:03 PM
 Date Processed : 4/11/2023 1:47:04 PM
 Default Project - G1KG333-Instrument1 - ALCOHOL_041123_TS.gcm

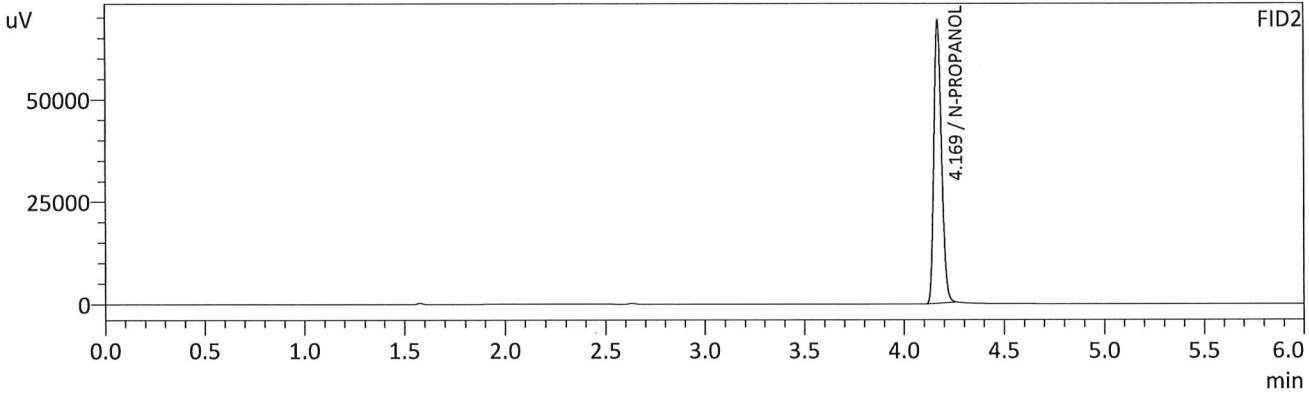
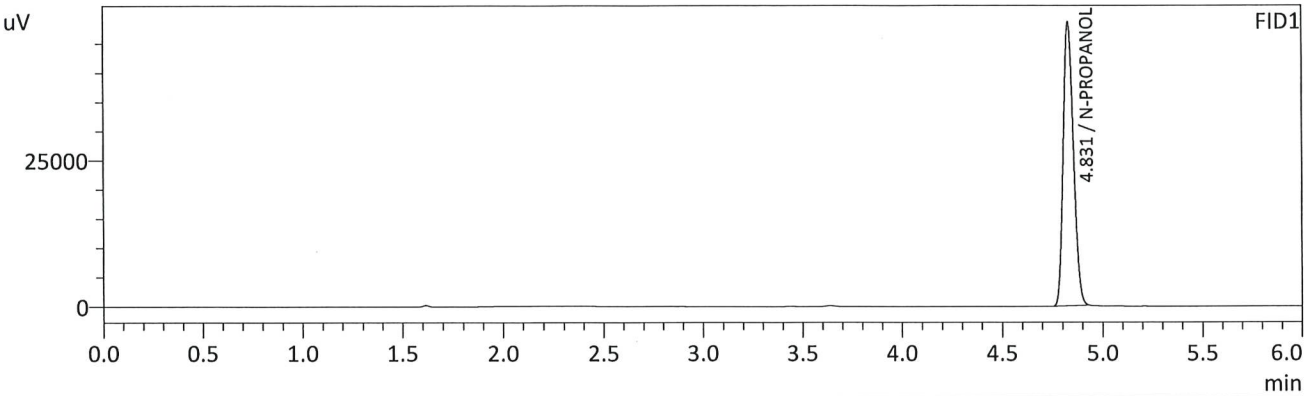

FID1

Name	Conc.	Unit	Area	Height
METHANOL	--	g/100cc	--	--
ACETALDEHYDE	--	g/100cc	--	--
ETHANOL	--	g/100cc	--	--
ISOPROPYL ALCOHOL	--	g/100cc	--	--
ACETONE	--	g/100cc	--	--
N-PROPANOL	0.0000	g/100cc	170623	48437
DFE	--	g/100cc	--	--
TFE	--	g/100cc	--	--

FID2

Name	Conc.	Unit	Area	Height
ACETALDEHYDE	--	g/100cc	--	--
METHANOL	--	g/100cc	--	--
ETHANOL	--	g/100cc	--	--
ACETONE	--	g/100cc	--	--
ISOPROPYL ALCOHOL	--	g/100cc	--	--
N-PROPANOL	0.0000	g/100cc	183094	69024
DFE	--	g/100cc	--	--
TFE	--	g/100cc	--	--

15

Sample Name : MULTI-COMP MIX
 Vial # : 7
 Data Filename : MULTI-COMP MIX_4112023_007.gcd
 Method Filename : ALCOHOL_041123_TS.gcm
 Batch Filename : BATCH_041123_TS.gcb
 Date Acquired : 4/11/2023 1:50:50 PM
 Date Processed : 4/12/2023 7:20:59 AM
 Default Project - G1KG333-Instrument1 - ALCOHOL_041123_TS.gcm

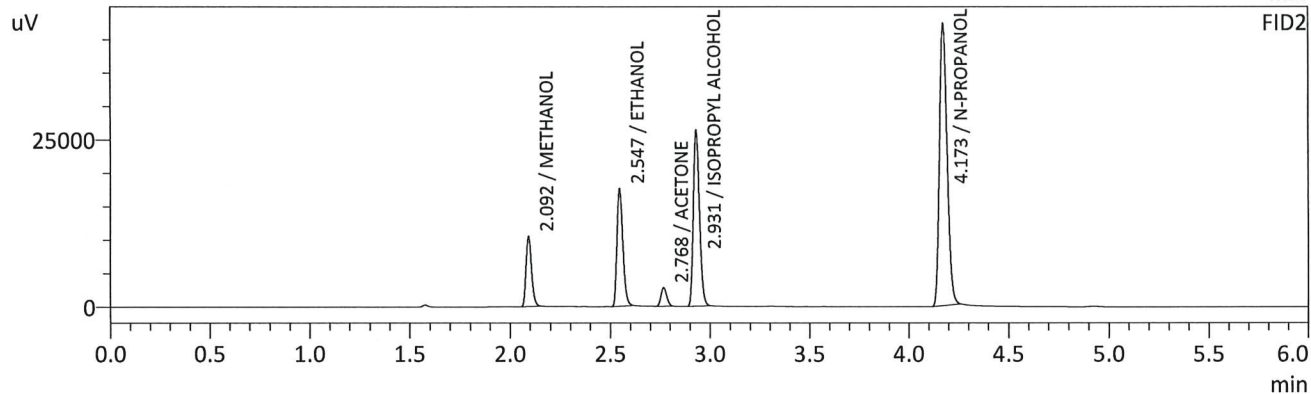
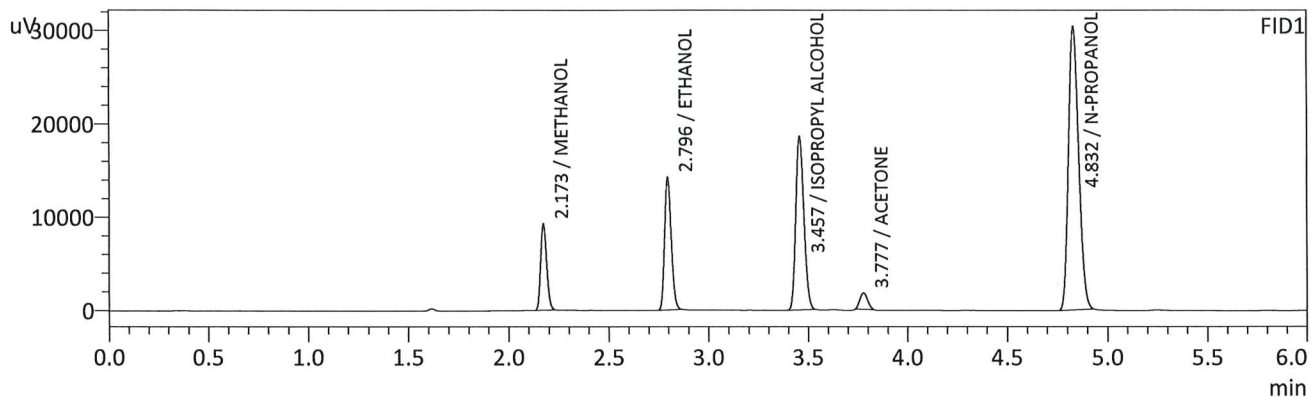

FID1

Name	Conc.	Unit	Area	Height
METHANOL	0.0000	g/100cc	19086	9226
ACETALDEHYDE	--	g/100cc	--	--
ETHANOL	0.1635	g/100cc	33305	14072
ISOPROPYL ALCOHOL	0.0000	g/100cc	52452	18557
ACETONE	0.0000	g/100cc	4637	1725
N-PROPANOL	0.0000	g/100cc	106770	30364
DFE	--	g/100cc	--	--
TFE	--	g/100cc	--	--

FID2

Name	Conc.	Unit	Area	Height
ACETALDEHYDE	--	g/100cc	--	--
METHANOL	0.0000	g/100cc	20053	10398
ETHANOL	0.1651	g/100cc	35418	17483
ACETONE	0.0000	g/100cc	5598	2729
ISOPROPYL ALCOHOL	0.0000	g/100cc	55982	26080
N-PROPANOL	0.0000	g/100cc	113167	42025
DFE	--	g/100cc	--	--
TFE	--	g/100cc	--	--

TS

Sample Name : INT STD BLK 2
 Vial # : 8
 Data Filename : INT STD BLK 2_4112023_008.gcd
 Method Filename : ALCOHOL_041123_TS.gcm
 Batch Filename : BATCH_041123_TS.gcb
 Date Acquired : 4/11/2023 2:00:19 PM
 Date Processed : 4/11/2023 2:06:19 PM
 Default Project - G1KG333-Instrument1 - ALCOHOL_041123_TS.gcm

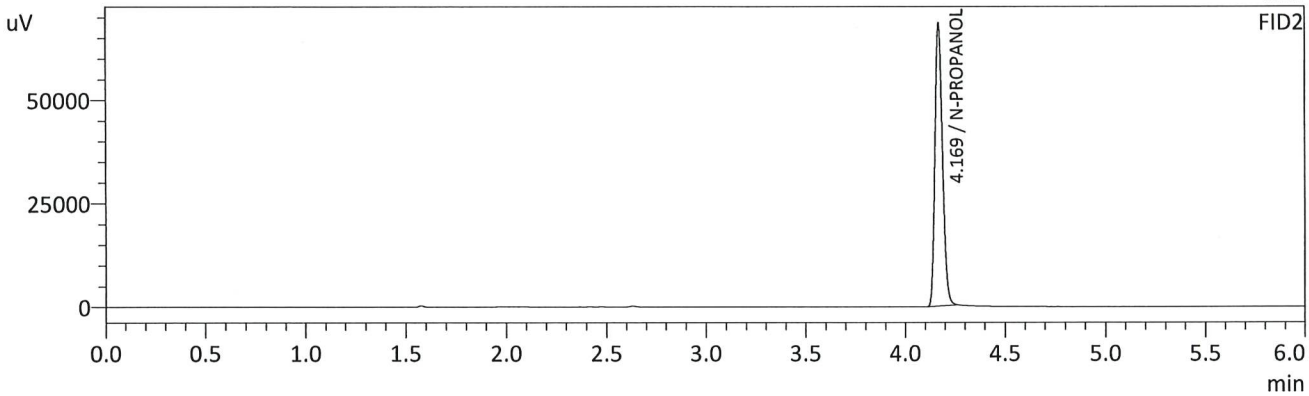
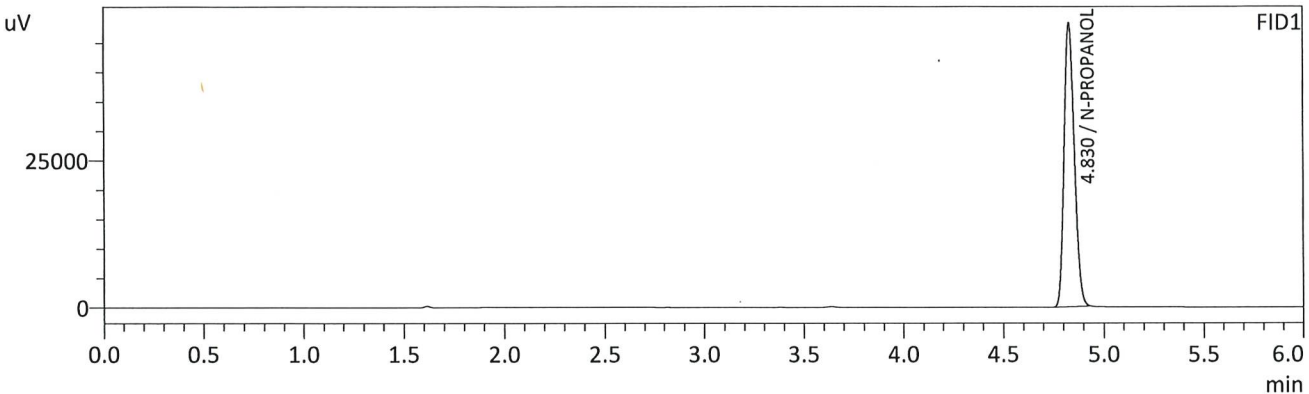

FID1

Name	Conc.	Unit	Area	Height
METHANOL	--	g/100cc	--	--
ACETALDEHYDE	--	g/100cc	--	--
ETHANOL	--	g/100cc	--	--
ISOPROPYL ALCOHOL	--	g/100cc	--	--
ACETONE	--	g/100cc	--	--
N-PROPANOL	0.0000	g/100cc	169538	48051
DFE	--	g/100cc	--	--
TFE	--	g/100cc	--	--

FID2

Name	Conc.	Unit	Area	Height
ACETALDEHYDE	--	g/100cc	--	--
METHANOL	--	g/100cc	--	--
ETHANOL	--	g/100cc	--	--
ACETONE	--	g/100cc	--	--
ISOPROPYL ALCOHOL	--	g/100cc	--	--
N-PROPANOL	0.0000	g/100cc	181769	68246
DFE	--	g/100cc	--	--
TFE	--	g/100cc	--	--

TS

VOLATILES DETERMINATION CASEFILE WORKSHEET

VOLATILES DETERMINATION CASEFILE WORKSHEET

Laboratory No: QC1-1		Analysis Date(s): 4/11/2023 2:09:36 PM(-06:00)				
	Column 1 FID A	Column 2 FID B	Column Precision	Mean Value	Sample A-B Difference	Over-all Mean
Sample Results	0.0731	0.0732	0.0001	0.0731	0.0000	0.0731
(g/100cc)	0.0731	0.0732	0.0001	0.0731		

Analysis Method

Refer to Blood Alcohol Method #1

Instrument Information

Instrument information is stored centrally.

Refer To Instrument Method: ALCOHOL_041123_TS.gcm

Reporting of Results	Uncertainty of Measurements (UM%): 5.00%		
Overall Mean (g/100cc)	Low	High	5 % of Mean
0.073	0.069	0.077	0.004

	Reported Results
	0.073

Calibration and control data are stored centrally.

TS

Sample Name : QC1-1
 Vial # : 9
 Data Filename : QC1-1_4112023_009.gcd
 Method Filename : ALCOHOL_041123_TS.gcm
 Batch Filename : BATCH_041123_TS.gcb
 Date Acquired : 4/11/2023 2:09:36 PM
 Date Processed : 4/11/2023 2:15:38 PM
 Default Project - G1KG333-Instrument1 - ALCOHOL_041123_TS.gcm

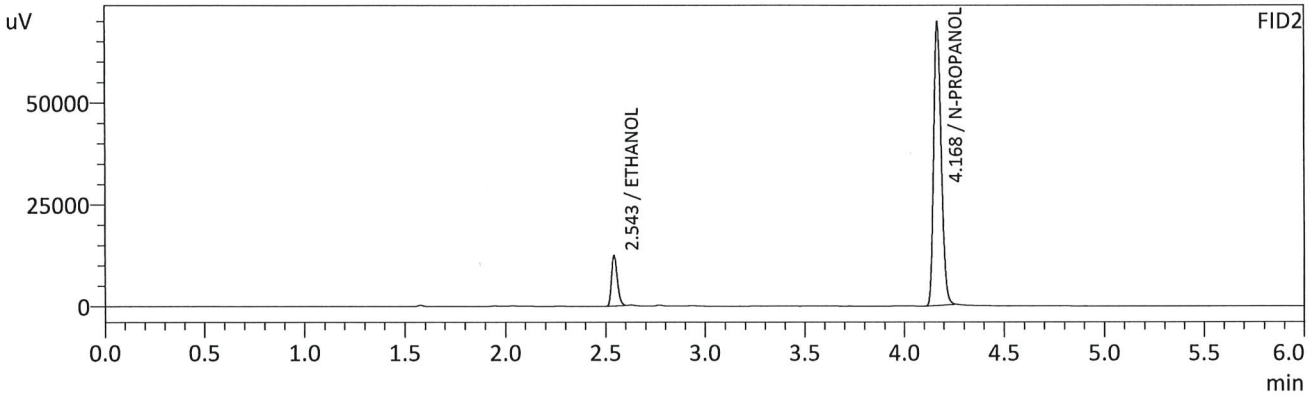
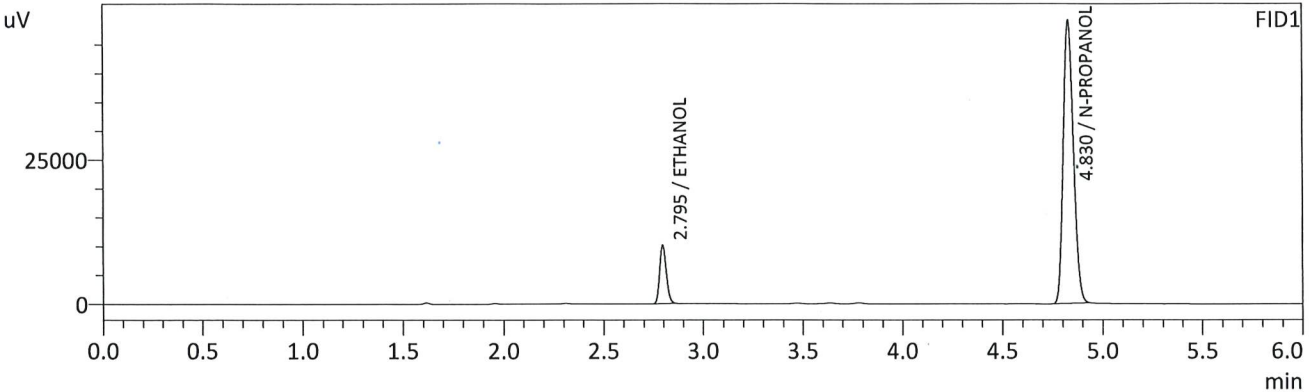

FID1

Name	Conc.	Unit	Area	Height
METHANOL	--	g/100cc	--	--
ACETALDEHYDE	--	g/100cc	--	--
ETHANOL	0.0731	g/100cc	23701	10019
ISOPROPYL ALCOHOL	--	g/100cc	--	--
ACETONE	--	g/100cc	--	--
N-PROPANOL	0.0000	g/100cc	172726	48936
DFE	--	g/100cc	--	--
TFE	--	g/100cc	--	--

FID2

Name	Conc.	Unit	Area	Height
ACETALDEHYDE	--	g/100cc	--	--
METHANOL	--	g/100cc	--	--
ETHANOL	0.0732	g/100cc	24728	12234
ACETONE	--	g/100cc	--	--
ISOPROPYL ALCOHOL	--	g/100cc	--	--
N-PROPANOL	0.0000	g/100cc	185197	69281
DFE	--	g/100cc	--	--
TFE	--	g/100cc	--	--

TS

Sample Name : QC1-1-B
 Vial # : 10
 Data Filename : QC1-1-B_4112023_010.gcd
 Method Filename : ALCOHOL_041123_TS.gcm
 Batch Filename : BATCH_041123_TS.gcb
 Date Acquired : 4/11/2023 2:19:20 PM
 Date Processed : 4/11/2023 2:25:22 PM
 Default Project - G1KG333-Instrument1 - ALCOHOL_041123_TS.gcm

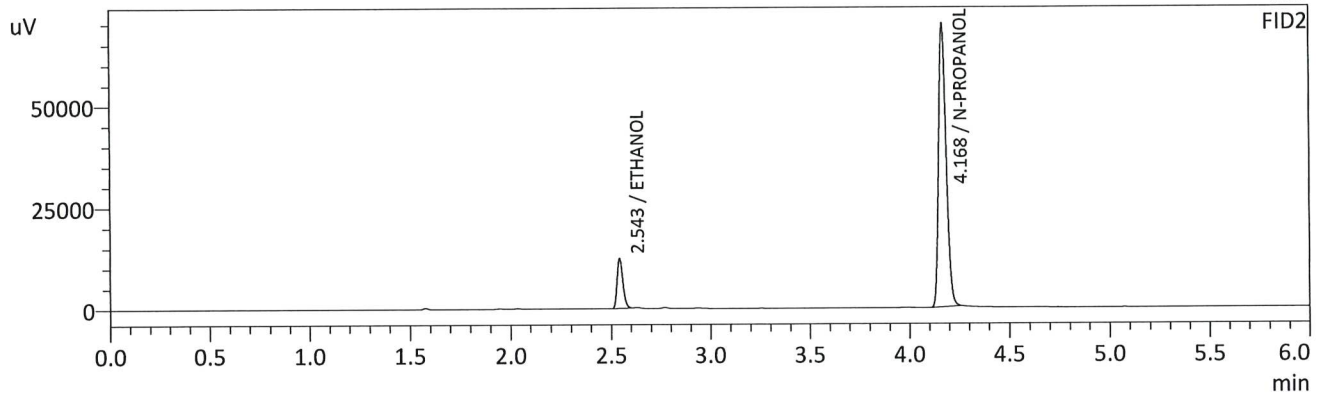
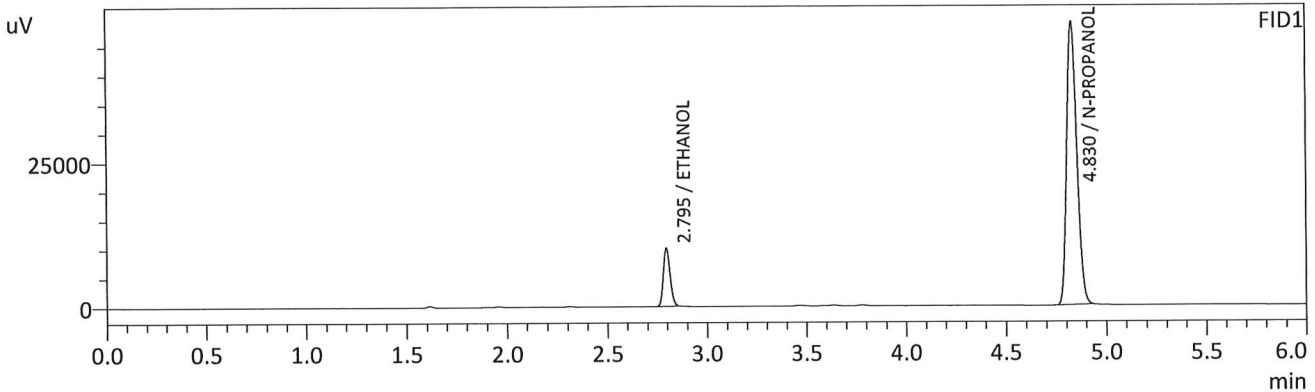

FID1

Name	Conc.	Unit	Area	Height
METHANOL	--	g/100cc	--	--
ACETALDEHYDE	--	g/100cc	--	--
ETHANOL	0.0731	g/100cc	23623	9991
ISOPROPYL ALCOHOL	--	g/100cc	--	--
ACETONE	--	g/100cc	--	--
N-PROPANOL	0.0000	g/100cc	172192	48751
DFE	--	g/100cc	--	--
TFE	--	g/100cc	--	--

FID2

Name	Conc.	Unit	Area	Height
ACETALDEHYDE	--	g/100cc	--	--
METHANOL	--	g/100cc	--	--
ETHANOL	0.0732	g/100cc	24654	12174
ACETONE	--	g/100cc	--	--
ISOPROPYL ALCOHOL	--	g/100cc	--	--
N-PROPANOL	0.0000	g/100cc	184683	69367
DFE	--	g/100cc	--	--
TFE	--	g/100cc	--	--

15

VOLATILES DETERMINATION CASEFILE WORKSHEET

VOLATILES DETERMINATION CASEFILE WORKSHEET

Laboratory No: 0.08 QA			Analysis Date(s): 4/11/2023 2:28:52 PM(-06:00)			
	Column 1 FID A	Column 2 FID B	Column Precision	Mean Value	Sample A-B Difference	Over-all Mean
Sample Results	0.0811	0.0811	0.0000	0.0811	0.0001	0.0811
(g/100cc)	0.0812	0.0813	0.0001	0.0812		

Analysis Method

Refer to Blood Alcohol Method #1

Instrument Information

Instrument information is stored centrally.

Refer To Instrument Method: ALCOHOL_041123_TS.gcm

Reporting of Results	Uncertainty of Measurements (UM%): 5.00%		
Overall Mean (g/100cc)	Low	High	5 % of Mean
0.081	0.076	0.086	0.005

Reported Results	
0.081	

Calibration and control data are stored centrally.

13

Sample Name : 0.08 QA
 Vial # : 11
 Data Filename : 0.08 QA_4112023_011.gcd
 Method Filename : ALCOHOL_041123_TS.gcm
 Batch Filename : BATCH_041123_TS.gcb
 Date Acquired : 4/11/2023 2:28:52 PM
 Date Processed : 4/11/2023 2:34:53 PM
 Default Project - G1KG333-Instrument1 - ALCOHOL_041123_TS.gcm

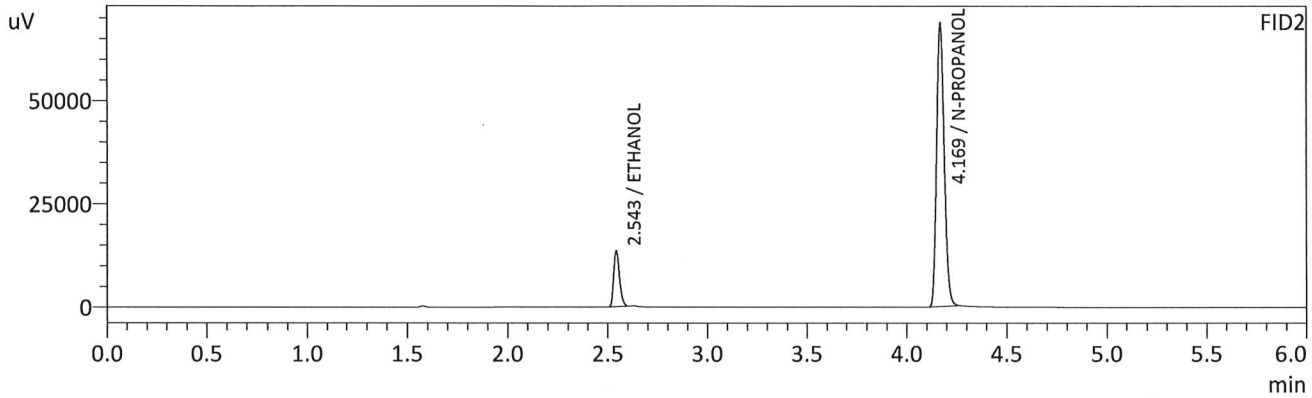
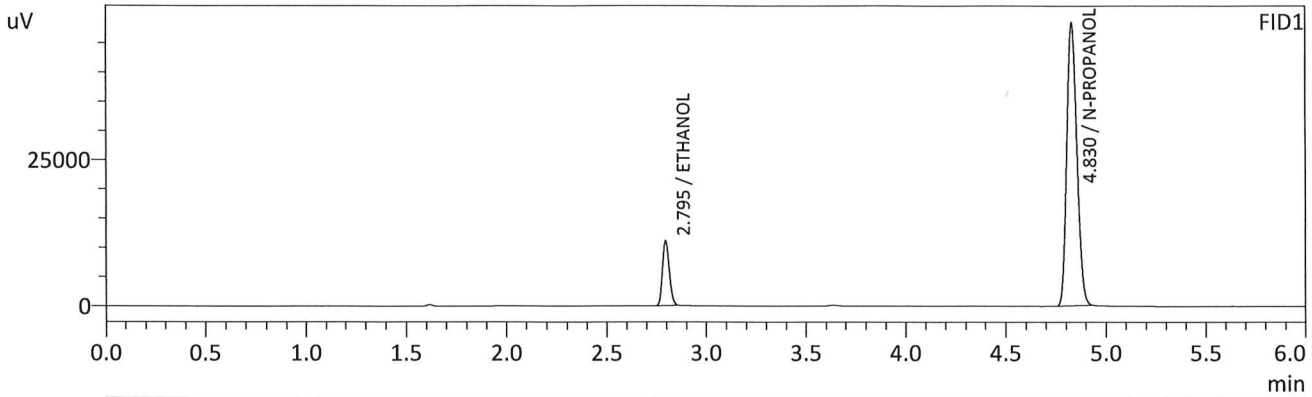

FID1

Name	Conc.	Unit	Area	Height
METHANOL	--	g/100cc	--	--
ACETALDEHYDE	--	g/100cc	--	--
ETHANOL	0.0811	g/100cc	25923	10993
ISOPROPYL ALCOHOL	--	g/100cc	--	--
ACETONE	--	g/100cc	--	--
N-PROPANOL	0.0000	g/100cc	169877	48266
DFE	--	g/100cc	--	--
TFE	--	g/100cc	--	--

FID2

Name	Conc.	Unit	Area	Height
ACETALDEHYDE	--	g/100cc	--	--
METHANOL	--	g/100cc	--	--
ETHANOL	0.0811	g/100cc	27117	13414
ACETONE	--	g/100cc	--	--
ISOPROPYL ALCOHOL	--	g/100cc	--	--
N-PROPANOL	0.0000	g/100cc	182217	68427
DFE	--	g/100cc	--	--
TFE	--	g/100cc	--	--

TS

Sample Name : 0.08 QA - B
 Vial # : 12
 Data Filename : 0.08 QA - B_4112023_012.gcd
 Method Filename : ALCOHOL_041123_TS.gcm
 Batch Filename : BATCH_041123_TS.gcb
 Date Acquired : 4/11/2023 2:38:09 PM
 Date Processed : 4/11/2023 2:44:11 PM
 Default Project - G1KG333-Instrument1 - ALCOHOL_041123_TS.gcm

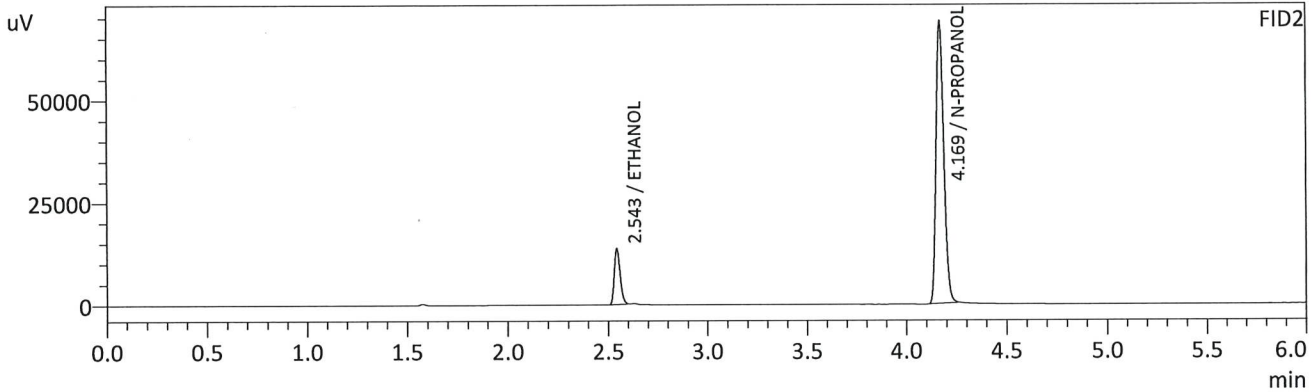
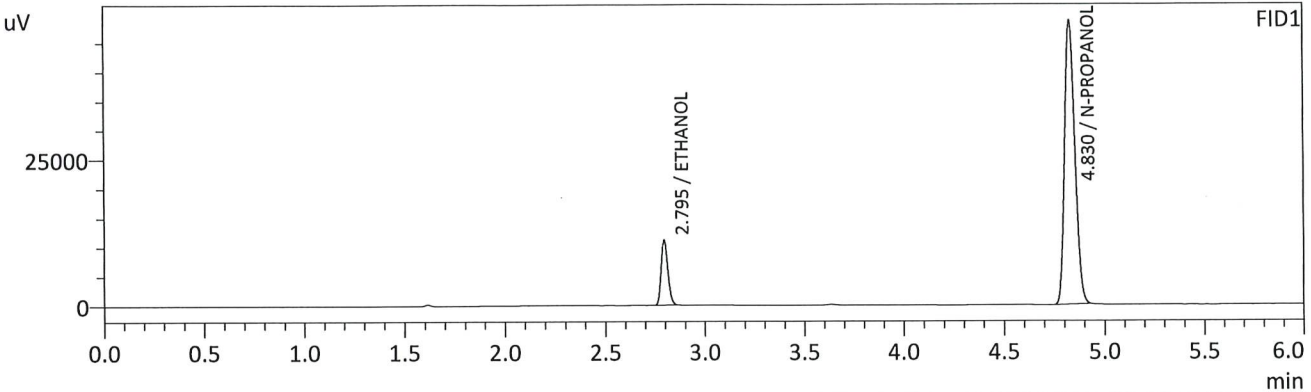

FID1

Name	Conc.	Unit	Area	Height
METHANOL	--	g/100cc	--	--
ACETALDEHYDE	--	g/100cc	--	--
ETHANOL	0.0812	g/100cc	26111	11060
ISOPROPYL ALCOHOL	--	g/100cc	--	--
ACETONE	--	g/100cc	--	--
N-PROPANOL	0.0000	g/100cc	170838	48460
DFE	--	g/100cc	--	--
TFE	--	g/100cc	--	--

FID2

Name	Conc.	Unit	Area	Height
ACETALDEHYDE	--	g/100cc	--	--
METHANOL	--	g/100cc	--	--
ETHANOL	0.0813	g/100cc	27338	13499
ACETONE	--	g/100cc	--	--
ISOPROPYL ALCOHOL	--	g/100cc	--	--
N-PROPANOL	0.0000	g/100cc	183138	68594
DFE	--	g/100cc	--	--
TFE	--	g/100cc	--	--

15

VOLATILES DETERMINATION CASEFILE WORKSHEET

VOLATILES DETERMINATION CASEFILE WORKSHEET

Laboratory No: QC2-1		Analysis Date(s): 4/11/2023 5:39:13 PM(-06:00)				
	Column 1	Column 2	Column	Mean	Sample A-B	Over-all Mean
	FID A	FID B	Precision	Value	Difference	
Sample Results	0.2124	0.2136	0.0012	0.2130	0.0005	0.2132
(g/100cc)	0.2129	0.2142	0.0013	0.2135		

Analysis Method

Refer to Blood Alcohol Method #1

Instrument Information

Instrument information is stored centrally.

Refer To Instrument Method: ALCOHOL_041123_TS.gcm

Reporting of Results	Uncertainty of Measurements (UM%): 5.00%		
Overall Mean (g/100cc)	Low	High	5 % of Mean
0.213	0.202	0.224	0.011

	Reported Results
	0.213

Calibration and control data are stored centrally.

15

Sample Name : QC2-1
 Vial # : 31
 Data Filename : QC2-1_4112023_031.gcd
 Method Filename : ALCOHOL_041123_TS.gcm
 Batch Filename : BATCH_041123_TS.gcb
 Date Acquired : 4/11/2023 5:39:13 PM
 Date Processed : 4/11/2023 5:45:14 PM
 Default Project - G1KG333-Instrument1 - ALCOHOL_041123_TS.gcm

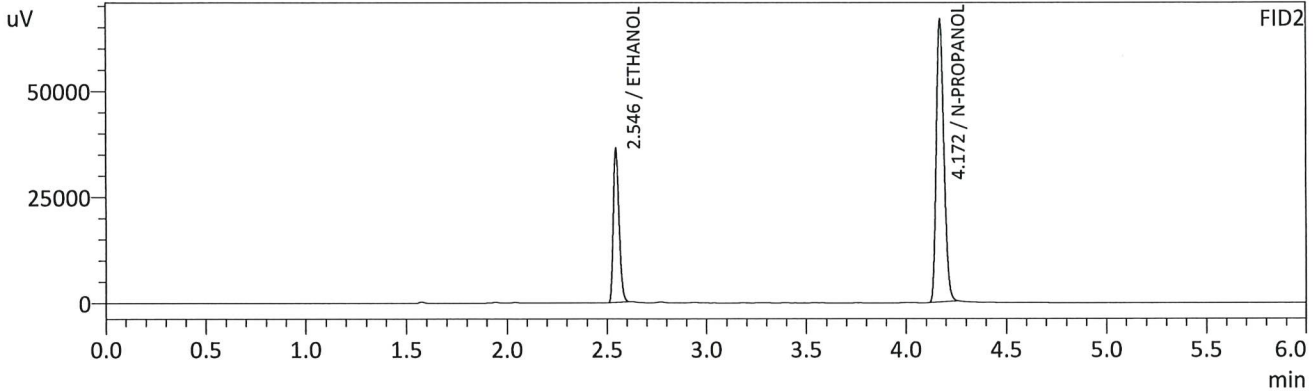
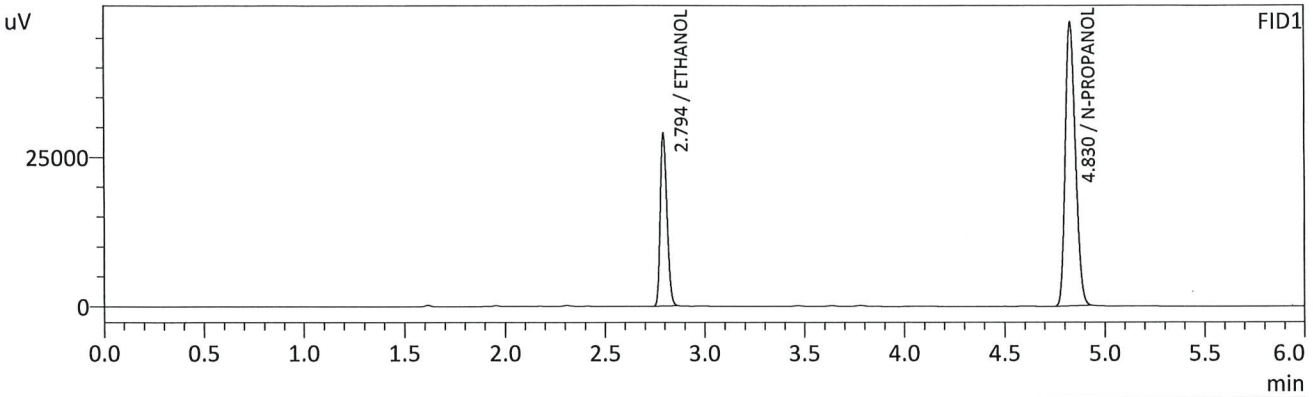

FID1

Name	Conc.	Unit	Area	Height
METHANOL	--	g/100cc	--	--
ACETALDEHYDE	--	g/100cc	--	--
ETHANOL	0.2124	g/100cc	67764	28893
ISOPROPYL ALCOHOL	--	g/100cc	--	--
ACETONE	--	g/100cc	--	--
N-PROPANOL	0.0000	g/100cc	166686	47471
DFE	--	g/100cc	--	--
TFE	--	g/100cc	--	--

FID2

Name	Conc.	Unit	Area	Height
ACETALDEHYDE	--	g/100cc	--	--
METHANOL	--	g/100cc	--	--
ETHANOL	0.2136	g/100cc	72297	36290
ACETONE	--	g/100cc	--	--
ISOPROPYL ALCOHOL	--	g/100cc	--	--
N-PROPANOL	0.0000	g/100cc	177265	66332
DFE	--	g/100cc	--	--
TFE	--	g/100cc	--	--

15

Sample Name : QC2-1-B
 Vial # : 32
 Data Filename : QC2-1-B_4112023_032.gcd
 Method Filename : ALCOHOL_041123_TS.gcm
 Batch Filename : BATCH_041123_TS.gcb
 Date Acquired : 4/11/2023 5:48:45 PM
 Date Processed : 4/11/2023 5:54:47 PM
 Default Project - G1KG333-Instrument1 - ALCOHOL_041123_TS.gcm

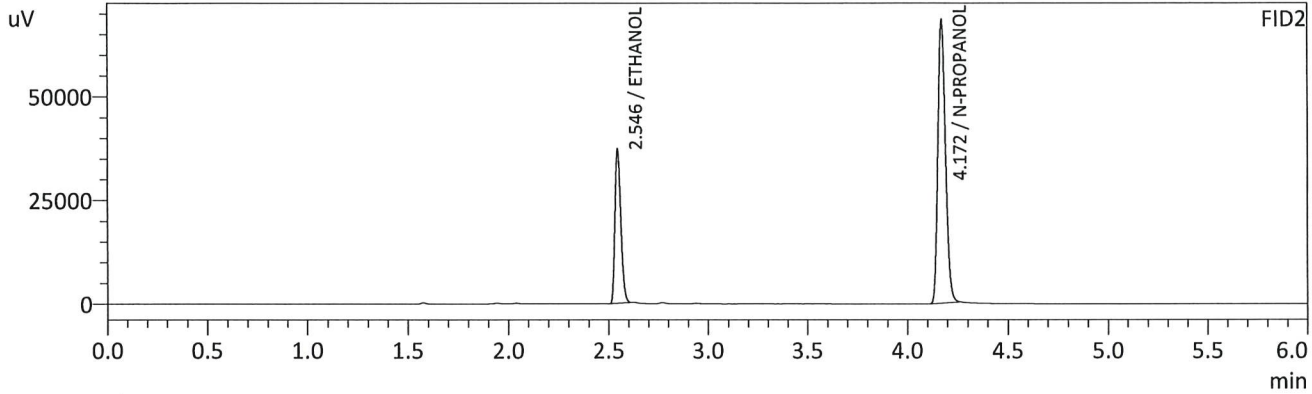
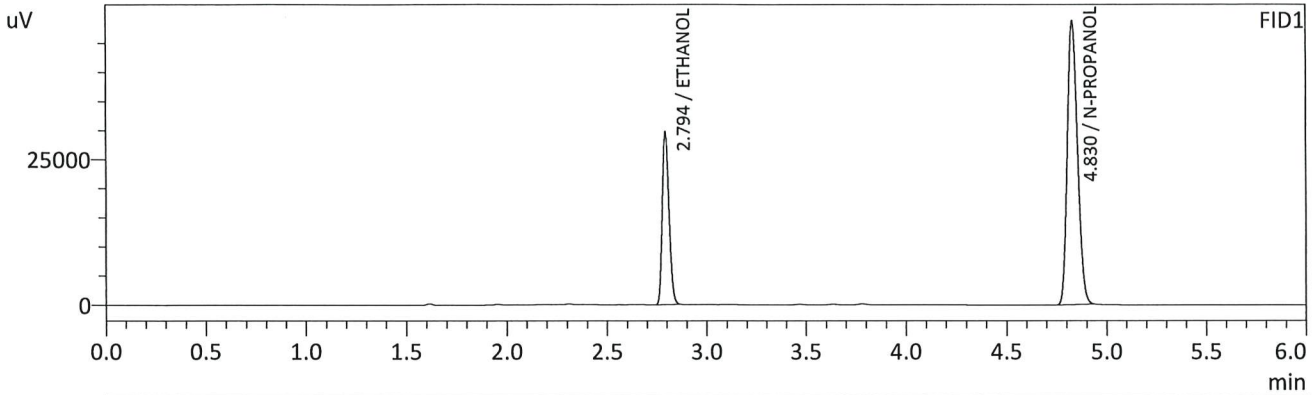

FID1

Name	Conc.	Unit	Area	Height
METHANOL	--	g/100cc	--	--
ACETALDEHYDE	--	g/100cc	--	--
ETHANOL	0.2129	g/100cc	69505	29642
ISOPROPYL ALCOHOL	--	g/100cc	--	--
ACETONE	--	g/100cc	--	--
N-PROPANOL	0.0000	g/100cc	170531	48601
DFE	--	g/100cc	--	--
TFE	--	g/100cc	--	--

FID2

Name	Conc.	Unit	Area	Height
ACETALDEHYDE	--	g/100cc	--	--
METHANOL	--	g/100cc	--	--
ETHANOL	0.2142	g/100cc	74188	37174
ACETONE	--	g/100cc	--	--
ISOPROPYL ALCOHOL	--	g/100cc	--	--
N-PROPANOL	0.0000	g/100cc	181339	68055
DFE	--	g/100cc	--	--
TFE	--	g/100cc	--	--

B

VOLATILES DETERMINATION CASEFILE WORKSHEET

VOLATILES DETERMINATION CASEFILE WORKSHEET

Laboratory No: QC1-2		Analysis Date(s): 4/11/2023 9:08:43 PM(-06:00)				
	Column 1	Column 2	Column	Mean	Sample A-B	Over-all Mean
	FID A	FID B	Precision	Value	Difference	
Sample Results	0.0786	0.0794	0.0008	0.0790	0.0003	0.0791
(g/100cc)	0.0790	0.0796	0.0006	0.0793		

Analysis Method

Refer to Blood Alcohol Method #1

Instrument Information

Instrument information is stored centrally.

Refer To Instrument Method: ALCOHOL_041123_TS.gcm

Reporting of Results	Uncertainty of Measurements (UM%): 5.00%		
Overall Mean (g/100cc)	Low	High	5 % of Mean
0.079	0.075	0.083	0.004

Reported Results	
0.079	

Calibration and control data are stored centrally.

B

Sample Name : QC1-2
 Vial # : 53
 Data Filename : QC1-2_4112023_053.gcd
 Method Filename : ALCOHOL_041123_TS.gcm
 Batch Filename : BATCH_041123_TS.gcb
 Date Acquired : 4/11/2023 9:08:43 PM
 Date Processed : 4/11/2023 9:14:45 PM
 Default Project - G1KG333-Instrument1 - ALCOHOL_041123_TS.gcm

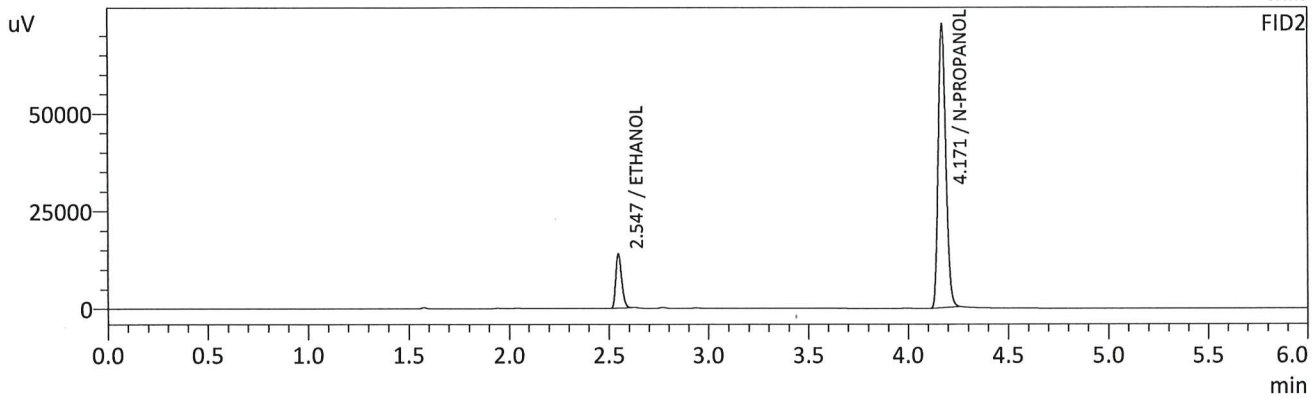
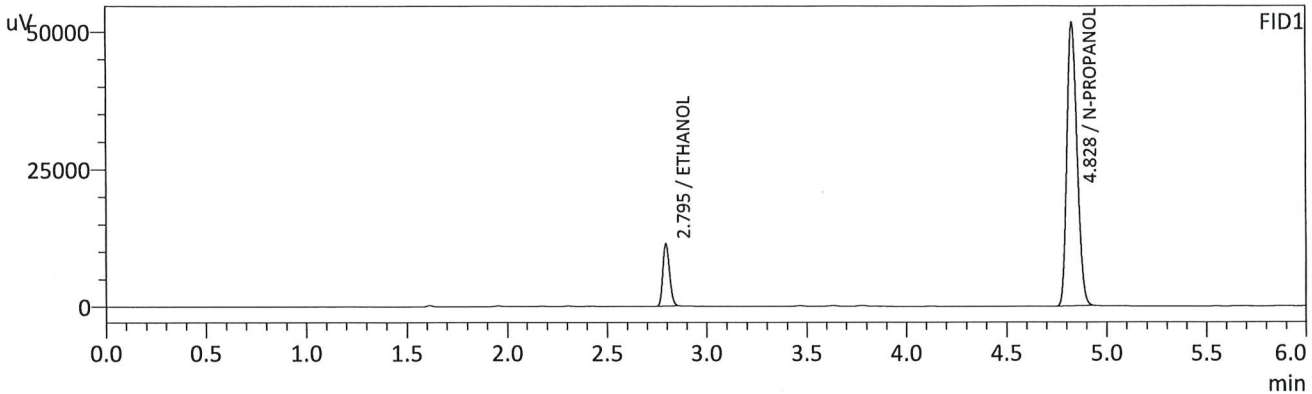

FID1

Name	Conc.	Unit	Area	Height
METHANOL	--	g/100cc	--	--
ACETALDEHYDE	--	g/100cc	--	--
ETHANOL	0.0786	g/100cc	26704	11324
ISOPROPYL ALCOHOL	--	g/100cc	--	--
ACETONE	--	g/100cc	--	--
N-PROPANOL	0.0000	g/100cc	180532	51585
DFE	--	g/100cc	--	--
TFE	--	g/100cc	--	--

FID2

Name	Conc.	Unit	Area	Height
ACETALDEHYDE	--	g/100cc	--	--
METHANOL	--	g/100cc	--	--
ETHANOL	0.0794	g/100cc	28021	13924
ACETONE	--	g/100cc	--	--
ISOPROPYL ALCOHOL	--	g/100cc	--	--
N-PROPANOL	0.0000	g/100cc	192450	72609
DFE	--	g/100cc	--	--
TFE	--	g/100cc	--	--

TS

Sample Name : QC1-2-B
 Vial # : 54
 Data Filename : QC1-2-B_4112023_054.gcd
 Method Filename : ALCOHOL_041123_TS.gcm
 Batch Filename : BATCH_041123_TS.gcb
 Date Acquired : 4/11/2023 9:18:01 PM
 Date Processed : 4/11/2023 9:24:03 PM
 Default Project - G1KG333-Instrument1 - ALCOHOL_041123_TS.gcm

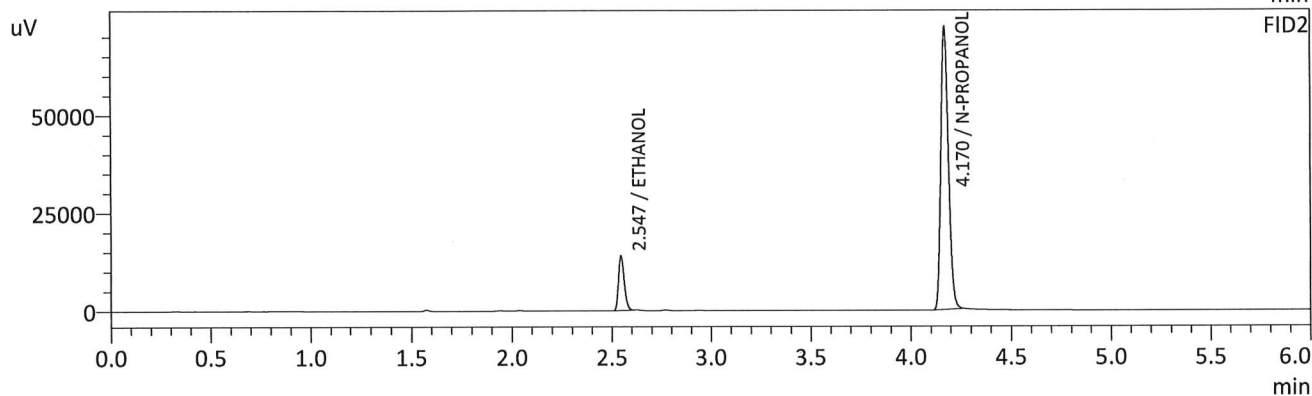
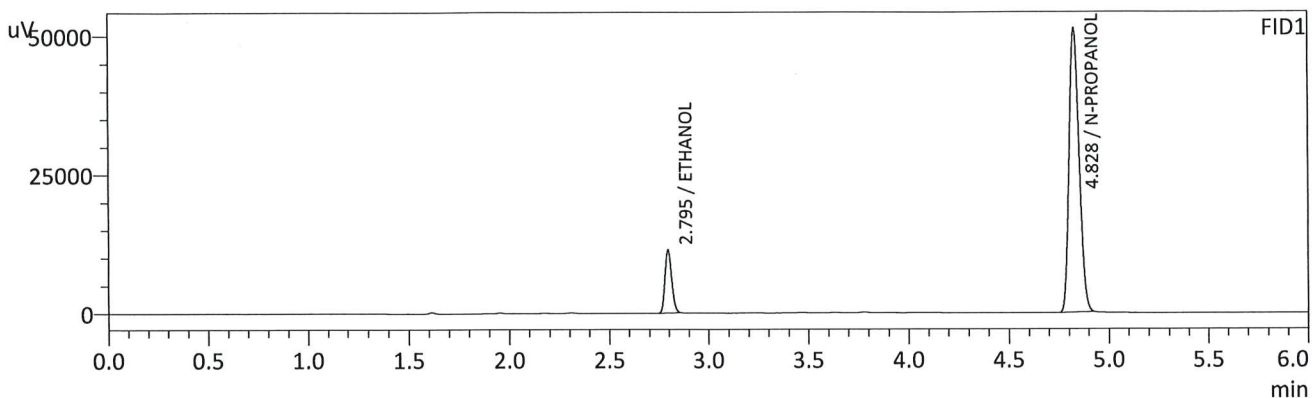

FID1

Name	Conc.	Unit	Area	Height
METHANOL	--	g/100cc	--	--
ACETALDEHYDE	--	g/100cc	--	--
ETHANOL	0.0790	g/100cc	26652	11302
ISOPROPYL ALCOHOL	--	g/100cc	--	--
ACETONE	--	g/100cc	--	--
N-PROPANOL	0.0000	g/100cc	179396	51206
DFE	--	g/100cc	--	--
TFE	--	g/100cc	--	--

FID2

Name	Conc.	Unit	Area	Height
ACETALDEHYDE	--	g/100cc	--	--
METHANOL	--	g/100cc	--	--
ETHANOL	0.0796	g/100cc	27939	13882
ACETONE	--	g/100cc	--	--
ISOPROPYL ALCOHOL	--	g/100cc	--	--
N-PROPANOL	0.0000	g/100cc	191333	72218
DFE	--	g/100cc	--	--
TFE	--	g/100cc	--	--

15

VOLATILES DETERMINATION CASEFILE WORKSHEET

VOLATILES DETERMINATION CASEFILE WORKSHEET

Laboratory No: QC2-2			Analysis Date(s): 4/11/2023 11:40:43 PM(-06:00)			
	Column 1 FID A	Column 2 FID B	Column Precision	Mean Value	Sample A-B Difference	Over-all Mean
Sample Results	0.2228	0.2239	0.0011	0.2233	0.0006	0.2236
(g/100cc)	0.2235	0.2243	0.0008	0.2239		

Analysis Method

Refer to Blood Alcohol Method #1

Instrument Information

Instrument information is stored centrally.

Refer To Instrument Method: ALCOHOL_041123_TS.gcm

Reporting of Results	Uncertainty of Measurements (UM%): 5.00%		
Overall Mean (g/100cc)	Low	High	5 % of Mean
0.223	0.211	0.235	0.012

Reported Results	
0.223	

Calibration and control data are stored centrally.

15

Sample Name : QC2-2
 Vial # : 69
 Data Filename : QC2-2_4112023_069.gcd
 Method Filename : ALCOHOL_041123_TS.gcm
 Batch Filename : BATCH_041123_TS.gcb
 Date Acquired : 4/11/2023 11:40:43 PM
 Date Processed : 4/11/2023 11:46:45 PM
 Default Project - G1KG333-Instrument1 - ALCOHOL_041123_TS.gcm

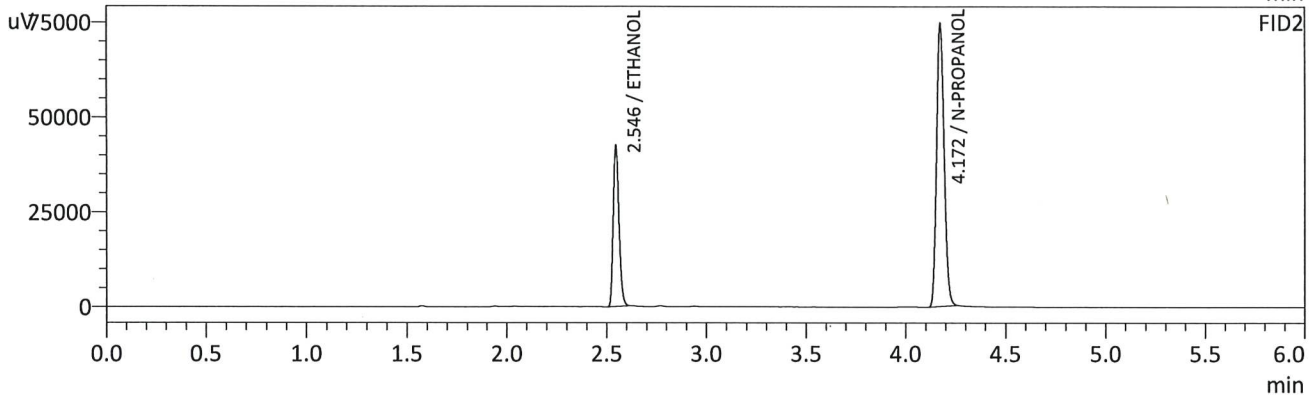
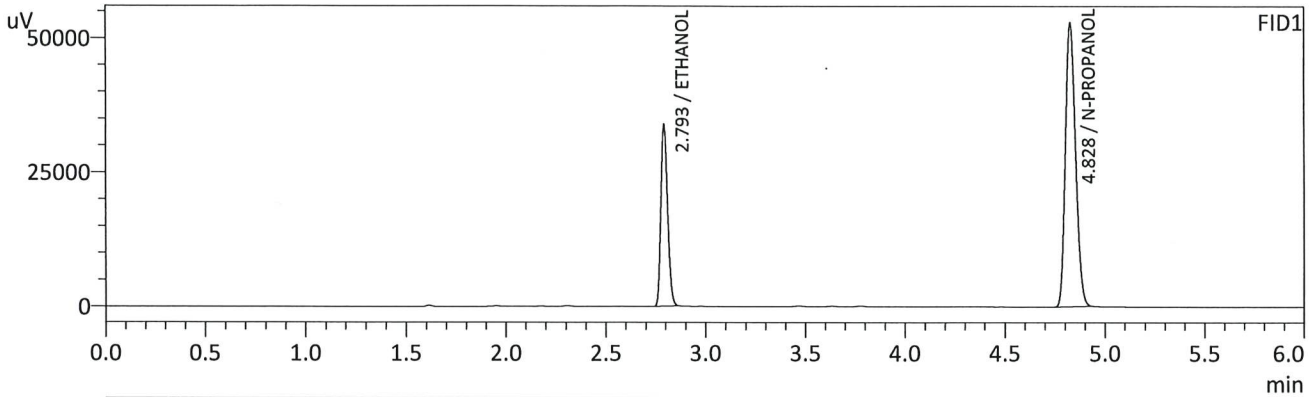

FID1

Name	Conc.	Unit	Area	Height
METHANOL	--	g/100cc	--	--
ACETALDEHYDE	--	g/100cc	--	--
ETHANOL	0.2228	g/100cc	78978	33751
ISOPROPYL ALCOHOL	--	g/100cc	--	--
ACETONE	--	g/100cc	--	--
N-PROPANOL	0.0000	g/100cc	185077	52859
DFE	--	g/100cc	--	--
TFE	--	g/100cc	--	--

FID2

Name	Conc.	Unit	Area	Height
ACETALDEHYDE	--	g/100cc	--	--
METHANOL	--	g/100cc	--	--
ETHANOL	0.2239	g/100cc	84297	42357
ACETONE	--	g/100cc	--	--
ISOPROPYL ALCOHOL	--	g/100cc	--	--
N-PROPANOL	0.0000	g/100cc	196989	74359
DFE	--	g/100cc	--	--
TFE	--	g/100cc	--	--

15

Sample Name : QC2-2-B
 Vial # : 70
 Data Filename : QC2-2-B_4112023_070.gcd
 Method Filename : ALCOHOL_041123_TS.gcm
 Batch Filename : BATCH_041123_TS.gcb
 Date Acquired : 4/11/2023 11:50:33 PM
 Date Processed : 4/11/2023 11:56:34 PM
 Default Project - G1KG333-Instrument1 - ALCOHOL_041123_TS.gcm

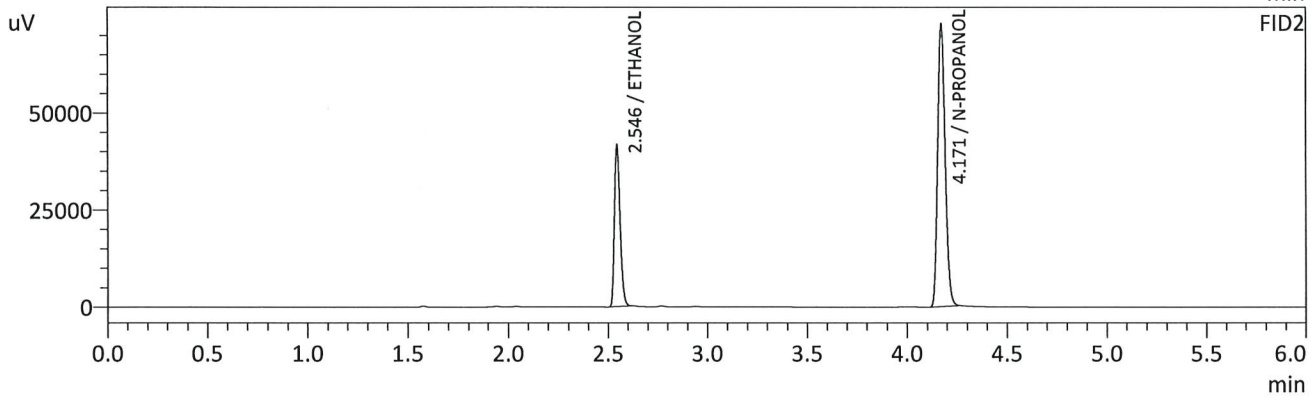
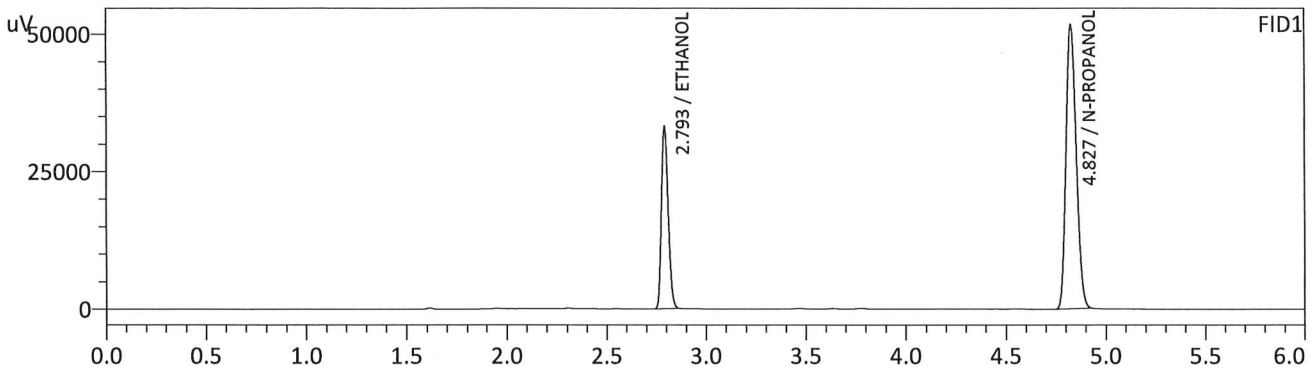

FID1

Name	Conc.	Unit	Area	Height
METHANOL	--	g/100cc	--	--
ACETALDEHYDE	--	g/100cc	--	--
ETHANOL	0.2235	g/100cc	77297	33062
ISOPROPYL ALCOHOL	--	g/100cc	--	--
ACETONE	--	g/100cc	--	--
N-PROPANOL	0.0000	g/100cc	180554	51639
DFE	--	g/100cc	--	--
TFE	--	g/100cc	--	--

FID2

Name	Conc.	Unit	Area	Height
ACETALDEHYDE	--	g/100cc	--	--
METHANOL	--	g/100cc	--	--
ETHANOL	0.2243	g/100cc	82510	41553
ACETONE	--	g/100cc	--	--
ISOPROPYL ALCOHOL	--	g/100cc	--	--
N-PROPANOL	0.0000	g/100cc	192460	72718
DFE	--	g/100cc	--	--
TFE	--	g/100cc	--	--

15

Sample Name : INT STD BLK 3
 Vial # : 71
 Data Filename : INT STD BLK 3_4112023_071.gcd
 Method Filename : ALCOHOL_041123_TS.gcm
 Batch Filename : BATCH_041123_TS.gcb
 Date Acquired : 4/11/2023 11:59:58 PM
 Date Processed : 4/12/2023 12:06:00 AM
 Default Project - G1KG333-Instrument1 - ALCOHOL_041123_TS.gcm

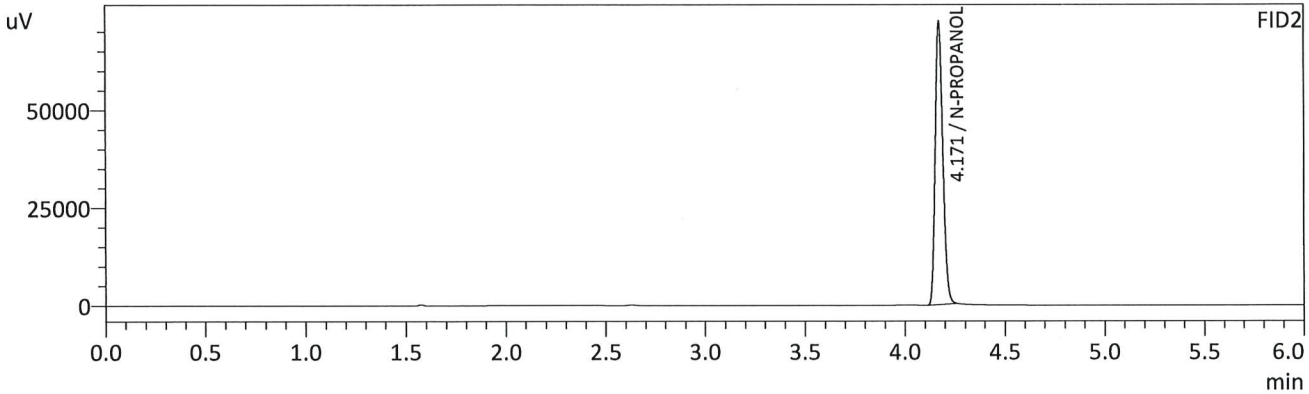
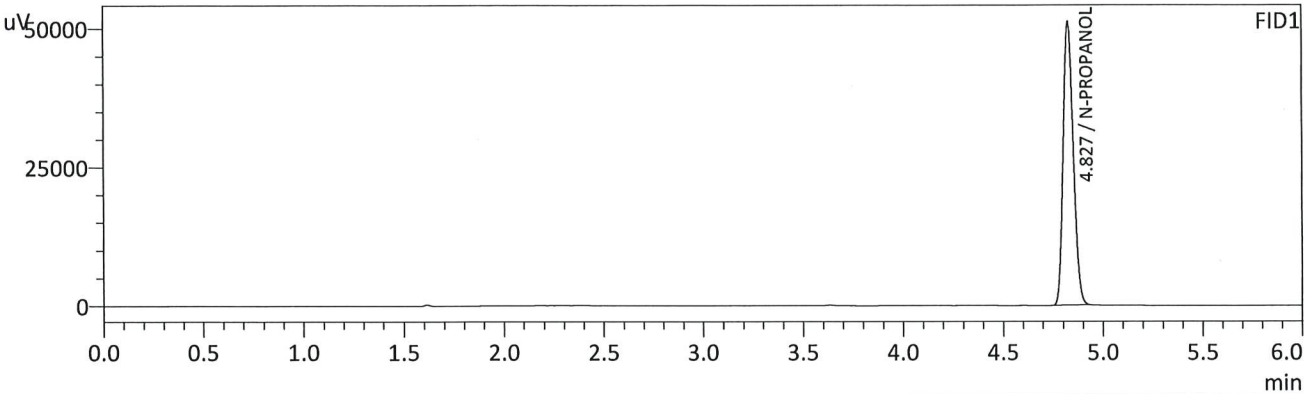

FID1

Name	Conc.	Unit	Area	Height
METHANOL	--	g/100cc	--	--
ACETALDEHYDE	--	g/100cc	--	--
ETHANOL	--	g/100cc	--	--
ISOPROPYL ALCOHOL	--	g/100cc	--	--
ACETONE	--	g/100cc	--	--
N-PROPANOL	0.0000	g/100cc	178620	51042
DFE	--	g/100cc	--	--
TFE	--	g/100cc	--	--

FID2

Name	Conc.	Unit	Area	Height
ACETALDEHYDE	--	g/100cc	--	--
METHANOL	--	g/100cc	--	--
ETHANOL	--	g/100cc	--	--
ACETONE	--	g/100cc	--	--
ISOPROPYL ALCOHOL	--	g/100cc	--	--
N-PROPANOL	0.0000	g/100cc	191089	72323
DFE	--	g/100cc	--	--
TFE	--	g/100cc	--	--

15

Sample Name : DFE
 Vial # : 72
 Data Filename : DFE_4112023_072.gcd
 Method Filename : ALCOHOL_041123_TS.gcm
 Batch Filename : BATCH_041123_TS.gcb
 Date Acquired : 4/12/2023 12:09:14 AM
 Date Processed : 4/12/2023 12:15:16 AM
 Default Project - G1KG333-Instrument1 - ALCOHOL_041123_TS.gcm

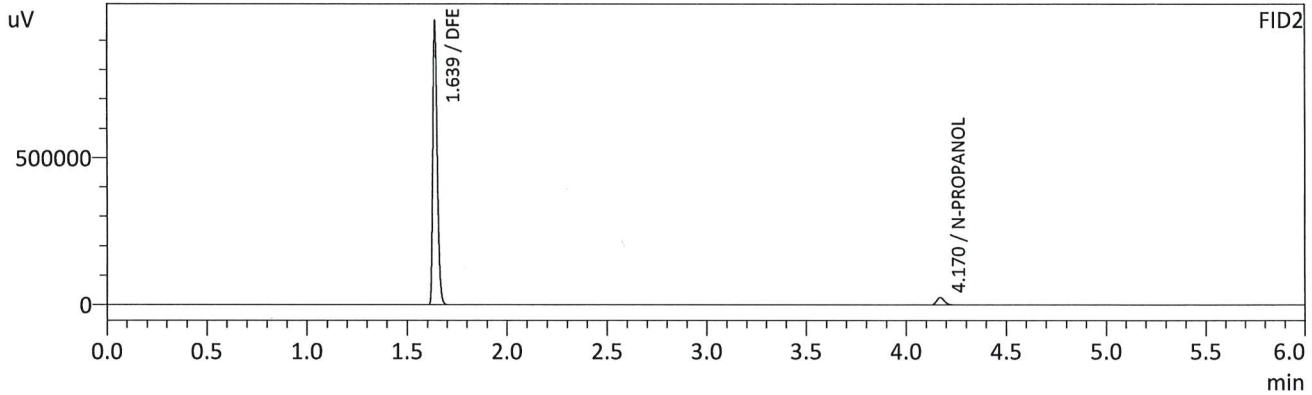
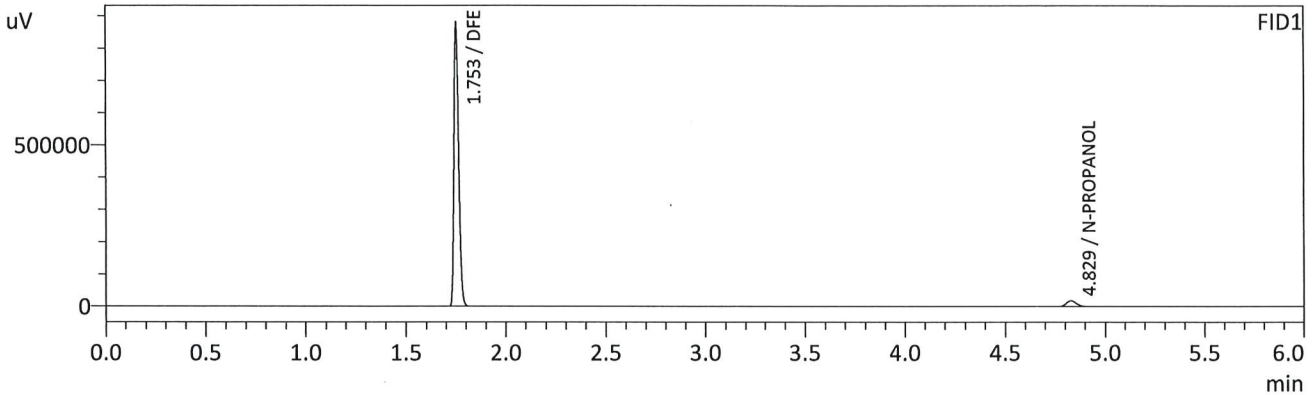

FID1

Name	Conc.	Unit	Area	Height
METHANOL	--	g/100cc	--	--
ACETALDEHYDE	--	g/100cc	--	--
ETHANOL	--	g/100cc	--	--
ISOPROPYL ALCOHOL	--	g/100cc	--	--
ACETONE	--	g/100cc	--	--
N-PROPANOL	0.0000	g/100cc	63229	18075
DFE	0.0000	g/100cc	1447977	875910
TFE	--	g/100cc	--	--

FID2

Name	Conc.	Unit	Area	Height
ACETALDEHYDE	--	g/100cc	--	--
METHANOL	--	g/100cc	--	--
ETHANOL	--	g/100cc	--	--
ACETONE	--	g/100cc	--	--
ISOPROPYL ALCOHOL	--	g/100cc	--	--
N-PROPANOL	0.0000	g/100cc	66819	25219
DFE	0.0000	g/100cc	1500549	947015
TFE	--	g/100cc	--	--

15

Sample Name : INT STD BLK 4
 Vial # : 73
 Data Filename : INT STD BLK 4_4112023_073.gcd
 Method Filename : ALCOHOL_041123_TS.gcm
 Batch Filename : BATCH_041123_TS.gcb
 Date Acquired : 4/12/2023 12:19:05 AM
 Date Processed : 4/12/2023 12:25:07 AM
 Default Project - G1KG333-Instrument1 - ALCOHOL_041123_TS.gcm

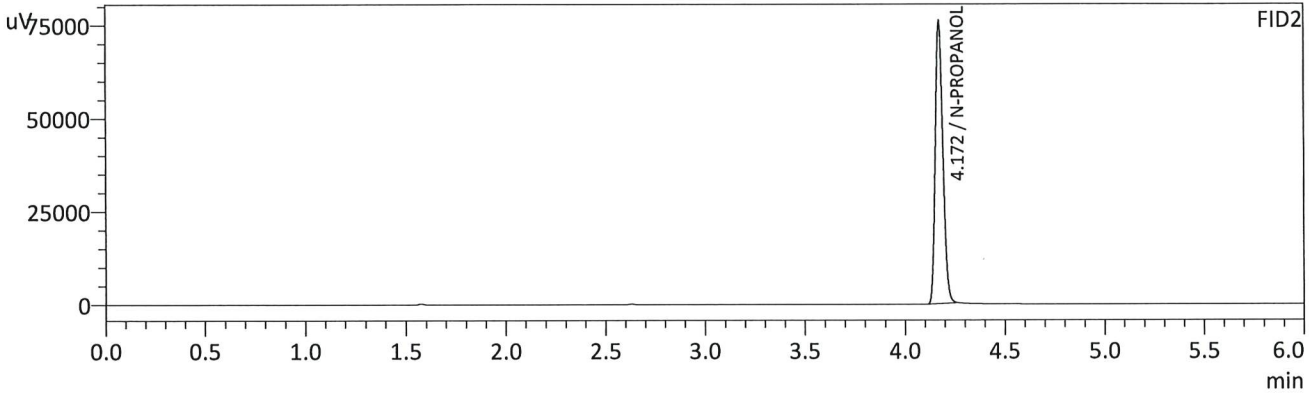
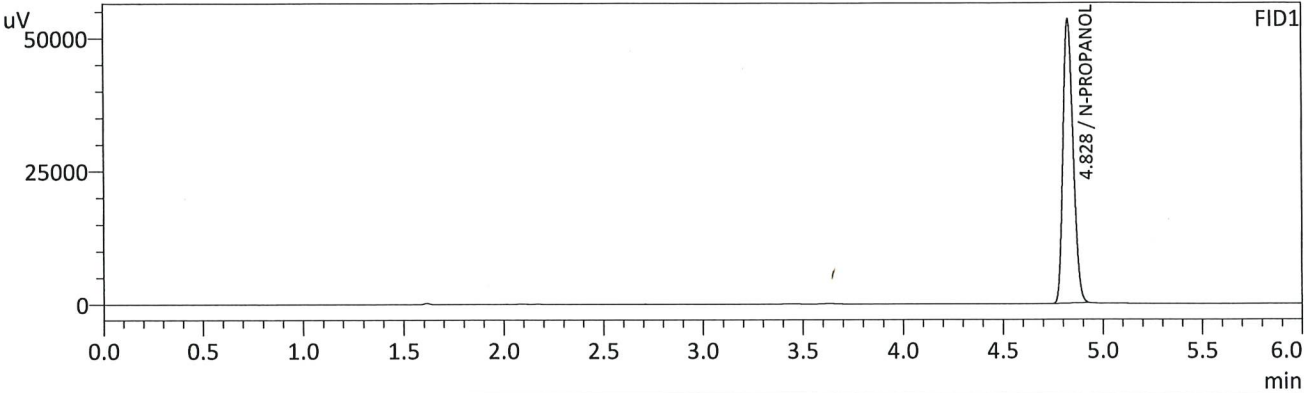

FID1

Name	Conc.	Unit	Area	Height
METHANOL	--	g/100cc	--	--
ACETALDEHYDE	--	g/100cc	--	--
ETHANOL	--	g/100cc	--	--
ISOPROPYL ALCOHOL	--	g/100cc	--	--
ACETONE	--	g/100cc	--	--
N-PROPANOL	0.0000	g/100cc	186076	53313
DFE	--	g/100cc	--	--
TFE	--	g/100cc	--	--

FID2

Name	Conc.	Unit	Area	Height
ACETALDEHYDE	--	g/100cc	--	--
METHANOL	--	g/100cc	--	--
ETHANOL	--	g/100cc	--	--
ACETONE	--	g/100cc	--	--
ISOPROPYL ALCOHOL	--	g/100cc	--	--
N-PROPANOL	0.0000	g/100cc	199100	75443
DFE	--	g/100cc	--	--
TFE	--	g/100cc	--	--

Region 5 Pocatello Blood Alcohol Analysis Batch Table

Shimadzu Nexis GC-2030 Serial Number: C12255850662

Shimadzu HS-20 Serial Number: C12595700014

LabSolutions Version 6.117

Copyright (C) 2008-2022 Shimadzu Corporation. All rights reserved.

15

Vial#	Sample Name	Sample Type	Method File	Data File	Level#
1	0.050	1:Standard:(R)	ALCOHOL_041123_TS.gcm	1-260 - 0.050_4112023_001.gcd	1
2	0.100	1:Standard:(R)	ALCOHOL_041123_TS.gcm	1-261 - 0.100_4112023_002.gcd	2
3	0.200	1:Standard:(R)	ALCOHOL_041123_TS.gcm	1-262 - 0.200_4112023_003.gcd	3
4	0.300	1:Standard:(R)	ALCOHOL_041123_TS.gcm	1-263 - 0.300_4112023_004.gcd	4
5	0.500	1:Standard:(R)	ALCOHOL_041123_TS.gcm	1-264 - 0.500_4112023_005.gcd	5
6	INT STD BLK 1	0:Unknown	ALCOHOL_041123_TS.gcm	1-265 - INT STD BLK 1_4112023_006.gcd	0
7	MULTI-COMP MIX	0:Unknown	ALCOHOL_041123_TS.gcm	266 - MULTI-COMP MIX_4112023_007.gcd	1
8	INT STD BLK 2	0:Unknown	ALCOHOL_041123_TS.gcm	1-267 - INT STD BLK 2_4112023_008.gcd	0
9	QC1-1	0:Unknown	ALCOHOL_041123_TS.gcm	1-268 - QC1-1_4112023_009.gcd	0
10	QC1-1-B	0:Unknown	ALCOHOL_041123_TS.gcm	1-269 - QC1-1-B_4112023_010.gcd	0
11	0.08 QA	0:Unknown	ALCOHOL_041123_TS.gcm	1-270 - 0.08 QA_4112023_011.gcd	0
12	0.08 QA - B	0:Unknown	ALCOHOL_041123_TS.gcm	1-271 - 0.08 QA - B_4112023_012.gcd	0
13	P2023-0933-1	0:Unknown	ALCOHOL_041123_TS.gcm	1-272 - P2023-0933-1_4112023_013.gcd	0
14	P2023-0933-1-B	0:Unknown	ALCOHOL_041123_TS.gcm	1-273 - P2023-0933-1-B_4112023_014.gcd	0
15	P2023-0934-1	0:Unknown	ALCOHOL_041123_TS.gcm	1-274 - P2023-0934-1_4112023_015.gcd	0
16	P2023-0934-1-B	0:Unknown	ALCOHOL_041123_TS.gcm	1-275 - P2023-0934-1-B_4112023_016.gcd	0
17	P2023-0939-2	0:Unknown	ALCOHOL_041123_TS.gcm	1-276 - P2023-0939-2_4112023_017.gcd	0
18	P2023-0939-2-B	0:Unknown	ALCOHOL_041123_TS.gcm	1-277 - P2023-0939-2-B_4112023_018.gcd	0
19	P2023-0951-1	0:Unknown	ALCOHOL_041123_TS.gcm	1-278 - P2023-0951-1_4112023_019.gcd	0
20	P2023-0951-1-B	0:Unknown	ALCOHOL_041123_TS.gcm	1-279 - P2023-0951-1-B_4112023_020.gcd	0
21	P2023-0952-1	0:Unknown	ALCOHOL_041123_TS.gcm	1-280 - P2023-0952-1_4112023_021.gcd	0
22	P2023-0952-1-B	0:Unknown	ALCOHOL_041123_TS.gcm	1-281 - P2023-0952-1-B_4112023_022.gcd	0
23	P2023-0954-1	0:Unknown	ALCOHOL_041123_TS.gcm	1-282 - P2023-0954-1_4112023_023.gcd	0
24	P2023-0954-1-B	0:Unknown	ALCOHOL_041123_TS.gcm	1-283 - P2023-0954-1-B_4112023_024.gcd	0
25	P2023-0961-1	0:Unknown	ALCOHOL_041123_TS.gcm	1-284 - P2023-0961-1_4112023_025.gcd	0
26	P2023-0961-1-B	0:Unknown	ALCOHOL_041123_TS.gcm	1-285 - P2023-0961-1-B_4112023_026.gcd	0
27	P2023-0962-1	0:Unknown	ALCOHOL_041123_TS.gcm	1-286 - P2023-0962-1_4112023_027.gcd	0
28	P2023-0962-1-B	0:Unknown	ALCOHOL_041123_TS.gcm	1-287 - P2023-0962-1-B_4112023_028.gcd	0
29	P2023-0963-1	0:Unknown	ALCOHOL_041123_TS.gcm	1-288 - P2023-0963-1_4112023_029.gcd	0
30	P2023-0963-1-B	0:Unknown	ALCOHOL_041123_TS.gcm	1-289 - P2023-0963-1-B_4112023_030.gcd	0
31	QC2-1	0:Unknown	ALCOHOL_041123_TS.gcm	1-290 - QC2-1_4112023_031.gcd	0
32	QC2-1-B	0:Unknown	ALCOHOL_041123_TS.gcm	1-291 - QC2-1-B_4112023_032.gcd	0
33	P2023-0980-1	0:Unknown	ALCOHOL_041123_TS.gcm	1-292 - P2023-0980-1_4112023_033.gcd	0
34	P2023-0980-1-B	0:Unknown	ALCOHOL_041123_TS.gcm	1-293 - P2023-0980-1-B_4112023_034.gcd	0
35	P2023-0989-1	0:Unknown	ALCOHOL_041123_TS.gcm	1-294 - P2023-0989-1_4112023_035.gcd	0
36	P2023-0989-1-B	0:Unknown	ALCOHOL_041123_TS.gcm	1-295 - P2023-0989-1-B_4112023_036.gcd	0
37	P2023-1008-1	0:Unknown	ALCOHOL_041123_TS.gcm	1-296 - P2023-1008-1_4112023_037.gcd	0
38	P2023-1008-1-B	0:Unknown	ALCOHOL_041123_TS.gcm	1-297 - P2023-1008-1-B_4112023_038.gcd	0
39	P2023-1010-1	0:Unknown	ALCOHOL_041123_TS.gcm	1-298 - P2023-1010-1_4112023_039.gcd	0
40	P2023-1010-1-B	0:Unknown	ALCOHOL_041123_TS.gcm	1-299 - P2023-1010-1-B_4112023_040.gcd	0
41	P2023-1022-1	0:Unknown	ALCOHOL_041123_TS.gcm	1-300 - P2023-1022-1_4112023_041.gcd	0
42	P2023-1022-1-B	0:Unknown	ALCOHOL_041123_TS.gcm	1-301 - P2023-1022-1-B_4112023_042.gcd	0
43	P2023-1027-1	0:Unknown	ALCOHOL_041123_TS.gcm	1-302 - P2023-1027-1_4112023_043.gcd	0
44	P2023-1027-1-B	0:Unknown	ALCOHOL_041123_TS.gcm	1-303 - P2023-1027-1-B_4112023_044.gcd	0
45	P2023-1031-1	0:Unknown	ALCOHOL_041123_TS.gcm	1-304 - P2023-1031-1_4112023_045.gcd	0
46	P2023-1031-1-B	0:Unknown	ALCOHOL_041123_TS.gcm	1-305 - P2023-1031-1-B_4112023_046.gcd	0
47	P2023-1034-1	0:Unknown	ALCOHOL_041123_TS.gcm	1-306 - P2023-1034-1_4112023_047.gcd	0
48	P2023-1034-1-B	0:Unknown	ALCOHOL_041123_TS.gcm	1-307 - P2023-1034-1-B_4112023_048.gcd	0
49	P2023-1048-1	0:Unknown	ALCOHOL_041123_TS.gcm	1-308 - P2023-1048-1_4112023_049.gcd	0
50	P2023-1048-1-B	0:Unknown	ALCOHOL_041123_TS.gcm	1-309 - P2023-1048-1-B_4112023_050.gcd	0
51	P2023-1049-1	0:Unknown	ALCOHOL_041123_TS.gcm	1-310 - P2023-1049-1_4112023_051.gcd	0
52	P2023-1049-1-B	0:Unknown	ALCOHOL_041123_TS.gcm	1-311 - P2023-1049-1-B_4112023_052.gcd	0
53	QC1-2	0:Unknown	ALCOHOL_041123_TS.gcm	1-312 - QC1-2_4112023_053.gcd	0
54	QC1-2-B	0:Unknown	ALCOHOL_041123_TS.gcm	1-313 - QC1-2-B_4112023_054.gcd	0
55	P2023-1052-1	0:Unknown	ALCOHOL_041123_TS.gcm	1-314 - P2023-1052-1_4112023_055.gcd	0
56	P2023-1052-1-B	0:Unknown	ALCOHOL_041123_TS.gcm	1-315 - P2023-1052-1-B_4112023_056.gcd	0
57	P2023-1053-1	0:Unknown	ALCOHOL_041123_TS.gcm	1-316 - P2023-1053-1_4112023_057.gcd	0
58	P2023-1053-1-B	0:Unknown	ALCOHOL_041123_TS.gcm	1-317 - P2023-1053-1-B_4112023_058.gcd	0

B

Vial#	Sample Name	Sample Type	Method File	Data File	Level#
59	P2023-1054-1	0:Unknown	ALCOHOL_041123_TS.gcm	1-318 - P2023-1054-1_4112023_059.gcd	0
60	P2023-1054-1-B	0:Unknown	ALCOHOL_041123_TS.gcm	1-319 - P2023-1054-1-B_4112023_060.gcd	0
61	P2023-1055-1	0:Unknown	ALCOHOL_041123_TS.gcm	1-320 - P2023-1055-1_4112023_061.gcd	0
62	P2023-1055-1-B	0:Unknown	ALCOHOL_041123_TS.gcm	1-321 - P2023-1055-1-B_4112023_062.gcd	0
63	P2023-1078-1	0:Unknown	ALCOHOL_041123_TS.gcm	1-322 - P2023-1078-1_4112023_063.gcd	0
64	P2023-1078-1B	0:Unknown	ALCOHOL_041123_TS.gcm	1-323 - P2023-1078-1B_4112023_064.gcd	0
65	P2023-1085-1	0:Unknown	ALCOHOL_041123_TS.gcm	1-324 - P2023-1085-1_4112023_065.gcd	0
66	P2023-1085-1B	0:Unknown	ALCOHOL_041123_TS.gcm	1-325 - P2023-1085-1B_4112023_066.gcd	0
67	P2023-1087-1	0:Unknown	ALCOHOL_041123_TS.gcm	1-326 - P2023-1087-1_4112023_067.gcd	0
68	P2023-1087-1-B	0:Unknown	ALCOHOL_041123_TS.gcm	1-327 - P2023-1087-1-B_4112023_068.gcd	0
69	QC2-2	0:Unknown	ALCOHOL_041123_TS.gcm	1-328 - QC2-2_4112023_069.gcd	0
70	QC2-2-B	0:Unknown	ALCOHOL_041123_TS.gcm	1-329 - QC2-2-B_4112023_070.gcd	0
71	INT STD BLK 3	0:Unknown	ALCOHOL_041123_TS.gcm	1-330 - INT STD BLK 3_4112023_071.gcd	0
72	DFE	0:Unknown	ALCOHOL_041123_TS.gcm	1-331 - DFE_4112023_072.gcd	0
73	INT STD BLK 4	0:Unknown	ALCOHOL_041123_TS.gcm	1-332 - INT STD BLK 4_4112023_073.gcd	0